Arte Primitivo
Howard S. Rose Gallery, Inc.

3 East 65th Street New York N.Y. 10065

212 570-6999
info@arteprimitivo.com
www.arteprimitivo.com

ARTE PRIMITIVO

Howard S. Rose Gallery, Inc.

Fine Pre-Columbian, Tribal Art & Classical Antiquities

Lot: 366

Lot: 79

Fine Pre-Columbian Art, Tribal Art & Classical Antiquities

First Lot Closes: Monday, February 27th, 10:00 A.M. E.S.T.

Exhibition Opens: February 13th
Monday – Friday 11 A.M. – 5 P.M.

Weekend Viewing: Saturday, February 25th 12 Noon to 4 P.M.

www.arteprimitivo.com

(212) 570-6999

Rear cover Lot: 523

Front cover Lot: 169

Absentee, On-Line Auction Conditions of Sale

1. This is a vetted, on-line, absentee auction. **Each lot has a printed, estimated value range and the closing time of the lot. Each lot also has an unprinted reserve, which is generally about 1/2 of the low estimate, but may vary.** The estimates are intended as a guide only. The closing times listed are New York time (Eastern Standard Time).

2. There are several ways to bid. You may see current bid standings and place bids 24 hours a day, 7 days a week on-line at www.arteprimitivo.com or you may bid manually by telephone, fax, e-mail or in person at the gallery. In any case, you must register to bid. On-line bidders will need a valid credit card to register. Manual bidders will also need a valid credit card, unless prior credit arrangements have been made.

3. On-line bidders will receive an e-mail notifying them if they have been outbid, as long as they bid at least one day prior to the lot closing time.

4. For manual bidders, we strongly recommend that you call, fax or e-mail your bids in, rather than using the Postal Service, especially if the sale date is less than a week away. Early bidding is recommended as one risks losing a lot if you are unable to reach us in time.

5. **A buyer's premium equal to 20%** will be added to the hammer price of each lot.

6. Payment is due, in full, upon receipt of invoice, unless specific other arrangements have been made prior to the auction. Lots will be shipped only after receipt of payment in full and in the order in which they are received. **Final invoices will not automatically be charged to your credit card unless requested via phone or email.** Credit card payments will be subject to a 5% surcharge due to credit card processing fees. You may choose to pay by check or bank wire, however, **all unpaid invoices, 30 days old will be charged to your credit card with the 5% credit card surcharge and a late fee equal to 1% of your total unpaid balance.** Failure to settle your auction invoice within 30 days may also, at our discretion, result in forfeiture of the lots as well as future bidding privileges. Should an invoice remain unpaid after 30 days and we are unable to collect via credit card, we then reserve the right to use at bidder's expense, any and all remedies available to us by law, to collect monies due, plus incurred fees and penalties, as stated.

7. New York State sales tax will be added to your invoice unless you are tax exempt, and we have a copy of your resale certificate on file or your lots are shipped out of state. No exceptions. As a service to our clients, we can arrange shipment of your purchase. Shipping charges listed on-line are estimates only and could vary slightly once shipment is made. Shipping and handling fees will be added to your domestic invoice unless items are picked up at the gallery. Domestic shipping will be via U.P.S. unless oversized or otherwise requested. Non USA shipping will be by Post, FEDEX or BAX / Schenker. Any applicable duty or VAT is the client's responsibility and may be charged to your credit card if charged back to us.

8. You may call the gallery prior to the closing times of the auction lots to place new bids or to check the status of your already placed bids and adjust them if necessary. Incoming bids will be accepted until the closing time of the individual lot, however, we strongly recommend not waiting until the last minute to place your bids as phone lines may be congested and it may take several minutes to log-in to your account.

9. Your bid, either written, oral or electronic grants Arte Primitivo the authority to protect you up to the limit set by you on your stated bid, but not to bid your full bid amount unless the next recorded bid below yours supports that limit. The buyer's premium will be added to your limit.

10. Only the current high bid will be disclosed by the electronic auctioneer, not the top bid. In the event of tied bids, the earliest received bid will be adjudged the high bidder.

11. The current high bid is determined by taking the second highest bid and increasing it by one increment. Bidding Increments are as follows:
Up to $750 — $25; $750 to 1,500 — $50; $1,500 to $3,000 — $100; $3,000 to $7,500 — $250; $7,500 to $15,000 — $500; over $15,000 — $1,000. Example: you bid $1000 on a lot which has a minimum bid/reserve of $500. Your bid is the highest received to date. The second highest bid received, to date, is $525. The current high bid is yours at $550. Any new bid received below your high bid of $1000 will automatically be topped by the auctioneer, bidding for your account.

12. No lot will hammer down while there is still bidding activity on it. If the lot closing time is less than 5 minutes away, any newly placed bid will extend that lot closing time for an additional 5 minutes, plus the remainder of that minute fraction. There is no limit as to how many 5 minute extensions may occur. When no bidding occurs for 5 minutes prior to the printed or extended closing time, the lot will then hammer to the highest bidder.

13. All lots are guaranteed genuine, as described both as to condition and authenticity. Sizes listed are the

longest possible measure, excluding stands or mounts. Mounts are included with lots only when listed in the descriptions. Any lot may be returned within ten days if inaccurately described as to age or extent of damage. All returned lots must be adequately insured against loss or damage and must be received by us in the same condition as when shipped. Any dispute as to authenticity, must be made within three months of the sale date. After that period, all sales will be considered final. Accurately described lots are not returnable. Any lot returned after the consignor has been paid (65 days after auction closing date) will be for credit only. Prompt payment and pick-up is recommended to avoid late fees and late return situations.

14. Lots will be on view at the gallery for a period of two weeks, prior to the closing times, and during viewing hours. Multiple, color images. Condition reports and expanded descriptions of each lot may be viewed on-line at (www.arteprimitivo.com).

15. UNSOLD LOTS may be re-offered immediately after the auction in a new and separate UNSOLD LOTS auction. Bidders may offer any amount on an unsold lot, in increments of at least $25 per bid. Your highest bid offered will be the amount that the system recognizes as your bid. There will be no provision for a hidden, protective bid in the unsold lots auction. At the close of the auction, if your bid is the highest received, we will negotiate that bid with the consignor. Should the consignor judge the offer unacceptable, then there shall be no sale of that lot. If the offer is accepted, you will be invoiced for the bid price, plus the 20% buyer's premium and any applicable shipping charges or sales tax.

16. Auctioneer reserves the right to withdraw any lot for any reason, prior to the auction closing. We are not responsible for any typographical errors either in the printed catalogue or in the on-line catalogue. In the event of a system failure or loss of internet connection, auctioneer reserves the right to postpone any closing time and date of any unsold lots. We will execute absentee bids, at the bidders request, faithfully and to the best of our ability, but we assume no responsibility for errors, deletions or omissions. Any disputed lot may be re-offered or re-opened for extended bidding, at the auctioneers discretion.

Credits

SALE CATALOGUED BY
Howard S. Rose
Charles G. Moore
Claudine Colmenar-Rose

PHOTOGRAPHY
Gregory J. Adams

INSTALLATION
Charles G. Moore
Nia Felton

LAYOUT AND DESIGN
Gregory J. Adams

SHIPPING DEPARTMENT
Victor Carreno
Fabio Duran

LICENSED AUCTIONEER
Howard S. Rose
N.Y.C. Dept. of Consumer Affairs
License # 2025488

Condition reports and expanded descriptions available at www.arteprimitivo.com

1. Chupicuaro
Large Male Figure
Querendero, Chupicuaro,
H-4 type. Ca. 400 - 100 B.C.
5-1/8"H.
Private CA. collection.
Ex. collection of Albert J.
and Monique Grant, NYC.,
acquired 1950's - 1960's.
Collection #XA6.
Est. $600-$900
Closing: Monday,
February 27th 10:00 A.M.

2. Chupicuaro Standing Female Figures (3)
Chupicuaro, Mexico. Ca. 400 - 100 B.C. 4-1/16"H. & 4-1/4"H.
Ex. collection of Albert J. and Monique Grant, NYC.,
acquired 1950's - 1960's. Item #'s LD10, 45, 69, 1625.
Est. $1,200-$1,800 Closing: Monday, February 27th 10:02 A.M.

3. Chupicuaro Miniature Figures (2)
Chupicuaro, Mexico. Ca. 400 - 100 B.C. 3-1/8"H. & 2-7/8"H.
Private CA collection. Ex. Private Nevada collection, ex. Dr. David
Harner collection, Arkansas, 1950's - 1960's.
Est. $750-$1,000 Closing: Monday, February 27th 10:04 A.M.

4. Chupicuaro
Pretty Lady Figure
Chupicuaro, Mexico.
Ca. 400 - 100 B.C.
4-3/8"H.
Private California collection,
ex. Chris Daras collection, NJ.,
acquired 1980's from Harmer
Rooke Galleries, NYC.
Est. $500-$750
Closing: Monday,
February 27th 10:06 A.M.

5. Chupicuaro
Standing Male Figure
Chupicuaro, Mexico.
Ca. 400 - 100 B.C.
5-1/8"H. x 2"W.
Private CA. collection.
Ex. collection of Albert J. and
Monique Grant, NYC., acquired
1950's - 1960's. Collection # 31.
Est. $500-$800
Closing: Monday,
February 27th 10:08 A.M.

6. Chupicuaro
Standing Female Figure
Chupicuaro, Mexico.
Ca. 400 - 100 B.C.
4-7/8"H. x 1-5/8"W.
Private California collection.
Ex. collection of Albert J.
and Monique Grant, NYC.,
acquired 1950's-1960's.
Item # 32/43.
Est. $500-$750
Closing: Monday,
February 27th 10:10 A.M.

7. Chupicuaro Large Polychrome Figure
Chupicuaro, Mexico. Ca. 400 - 100 B.C. 9-1/4"H. x 5-1/4"W.
Private Brooklyn collection.
Ex Sarkis Kaltakdjian, Praireville, Louisiana. 1970's - 1980's.
Est. $2,500-$3,500 Closing: Monday, February 27th 10:12 A.M.

9. Chupicuaro Fine Male Figures (2)
Chupicuaro, Mexico. Ca. 400 B.C.
5-1/8"L. & 4"L.
Ex. Susan Schroeder collection, L.A., CA., acquired 1960's - 1970's.
Est. $800-$1,200 Closing: Monday, February 27th 10:16 A.M.

10. Tlatilco Standing Female Figure
Tlatilco, Mexico. Ca. 1150 - 550 BC. 6-1/4"H. x 3-1/4"W.
Ex. Susan Schroeder collection, L.A., CA., acquired 1960's - 19
Est. $600-$900 Closing: Monday, February 27th 10:18 A.M

8. Tlatilco Very Large Standing Figure
Tlatilco, Mexico. Ca. 1150 - 550 BC.
18"H. x 10"W.
Ex. Susan Schroeder collection, L.A., CA., acquired 1960's - 1970's.
Est. $1,500-$2,500 Closing: Monday, February 27th 10:14 A.M.

11. Olmec Greenstone Bowl Fragment with Figural Head
Mexico. Ca. 900 - 600 B.C. 5-1/2"H. x 4-1/2"W.
John Stokes Jr. collection, acquired July 1989, by descent
from A. Herrero. Originally purchased from Eddie Avila Ortiz, 1960's.
Est. $4,000-$6,000 Closing: Monday, February 27th 10:20 A.M.

12. Tlatilco Bird Effigy Vessel
Tlatilco, Mexico. Ca. 1200 - 900 B.C. 7-5/8"H. (19.5 cm). x 6"L.
John Stokes Jr. collection, acquired January 1964.
Ex. Miguel Covarrubias to Rosa Covarrubias. Ex. George Pepper.
Published in: "The Olmec World - Ritual and Rulership, p. 183, #60.
Exhibited: The Art Museum, Princeton University, 12/16/95 to 2/25/96.
Exhibited: The Museum of Arts, Houston, TX., 4/14/96 to 6/9/96.
Est. $10,000-$12,000 Closing: Monday, February 27th 10:22 A.M.

13. Olmec / Mezcala Serpentine Maskette
Upper Balsas River Basin, Guerrero. Ca. 900 - 600 B.C.
3"H. x 3-1/8"W. John Stokes Jr. collection, acquired
September 1967. Ex. Herman and Socorro Navarette.
Published: "The Olmec World - Ritual and Rulership,
p. 308, #226. Exhibited: The Art Museum, Princeton
University, 12/16/95 to 2/25/96. Exhibited: The Museum
of Arts, Houston, TX., 4/14/96 to 6/9/96.
Est. $5,000-$8,000
Closing: Monday, February 27th 10:24 A.M.

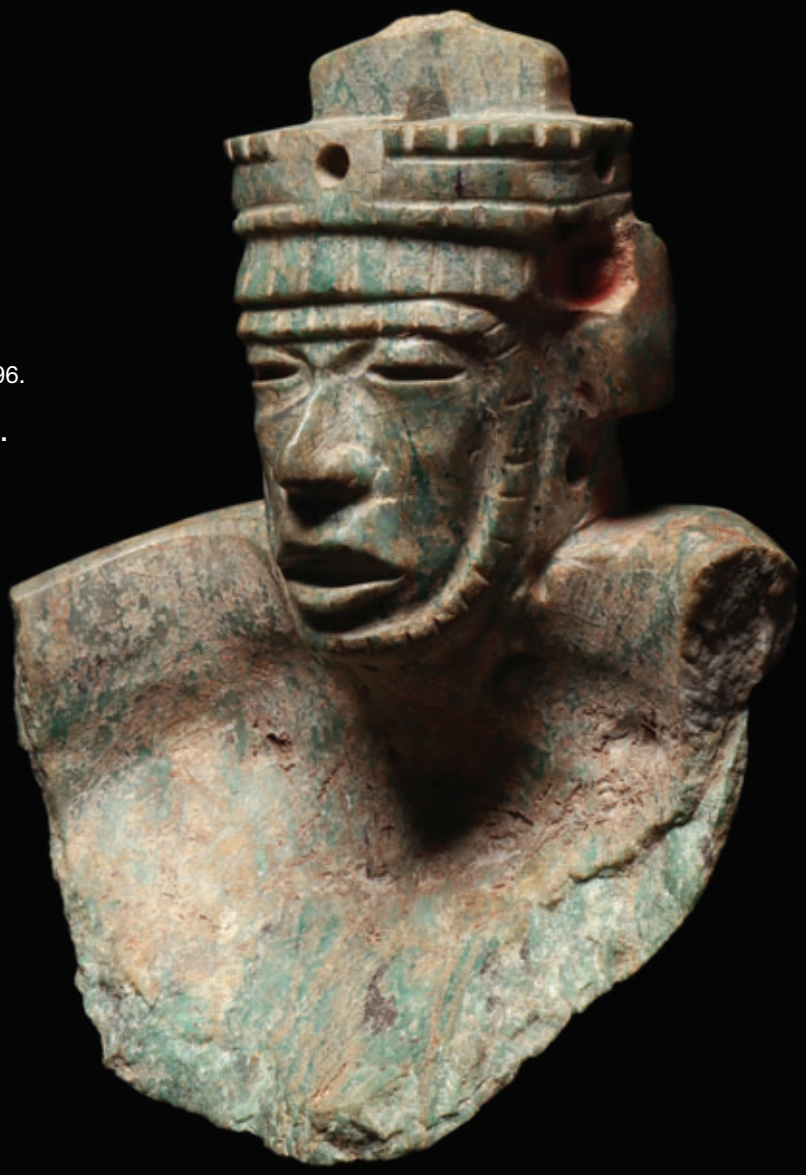

14. Olmec Blue-green Serpentine Maskette
Mexico to Maya regions.
Ca. 600 - 400 B.C.
4-1/4"H. x 3-1/2"W.
Private FL. collection.
Ex. Private FL. physician's collection.
Ex. Ron Messick Fine Arts, Santa Fe., 1990's,
ex. Private CA. collection, 1960's - 1980's.
Old collection label affixed to the back of base.
Est. $15,000-$20,000
Closing: Monday, February 27th 10:26 A.M.

15. Olmec Bearded Maskette with Incisions
Tabasco, Mexico. Ca. 900 - 600 B.C. 3"H. x 2"W.
John Stokes Jr. collection, acquired July 1989.
Ex. William Spratling, 1950's-1960's.
Ex. A. Herrero, by descent to M. Hernandez.
Published in "The Olmec World - Ritual and Rulership,
p. 252, #153. Exhibited: The Art Museum,
Princeton University, 12/16/95 to 2/25/96.
Exhibited: The Museum of Arts,
Houston, TX., 4/14/96 to 6/9/96.
Est. $6,000-$9,000
Closing: Monday, February 27th 10:28 A.M.

16. Olmec Jade Face Pendant
Tabasco, Mexico.
Ca. 900 - 600 B.C.
1-1/2"H. x 1-3/8"W.
John Stokes Jr. collection, acquired from Fine Arts of Ancient Lands, NYC., November 2006.
Est. $6,000-$9,000
Closing: Monday, February 27th 10:30 A.M.

17. Olmec Jade Earth-monster Spoon Pendant
Guerrero, Mexico.
Ca. 900 - 600 B.C.
4-7/8"L. x 2"W.
John Stokes Jr. collection, acquired from Fine Arts of Ancient Lands, NYC., November 2006. Ex. T.C. Industries, Houston, TX.
Est. $4,000-$6,000
Closing: Monday, February 27th 10:32 A.M.

18. Olmec Green Serpentine Plaque with Incised Face
Upper Balsas River Basin, Guerrero. Ca. 900 - 600 B.C. 6-1/8"Dia. John Stokes Jr. collection, acquired October 1959 from Jaime Garcia, NYC. Published: "The Olmec World - Ritual and Rulership, p. 311, #233. Bibliography: Peter David Joralemon, "A Study of Olmec Iconography". Studies in Pre-Columbian Art and Archaeology, no. 7 (Washington D.C., 1971), fig. 185. Virginia M. Fields, "The Iconographic Heritage of the Maya Jester God", in Sixth Palenque Round Table, 1986, ed. Virginia M. Fields (Norman, Okla, 1991, fig. 5C. Exhibited: The Art Museum, Princeton University, 12/16/95 to 2/25/96. Exhibited: The Museum of Arts, Houston, TX., 4/14/96 to 6/9/96.
Est. $4,000-$6,000
Closing: Monday, February 27th 10:34 A.M.

19. Olmec Jade Spoons & Perforator (3)
Upper Balsas River Basin, Guerrero. Ca. 900 - 600 B.C.
2-3/8", 3-1/2" & 4-3/8"L. John Stokes Jr. collection,
acquired September 1963. Ex. Pablo Mendizabal collection.
Published: "The Olmec World - Ritual and Rulership", p. 305, #221a.
Exhibited: The Art Museum, Princeton University, 12/16/95 to 2/25/96.
Exhibited: The Museum of Arts, Houston, TX., 4/14/96 to 6/9/96.
Est. $3,000-$5,500 Closing: Monday, February 27th 10:36 A.M.

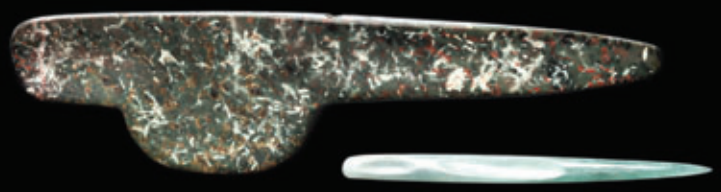

20. Olmec Mottled Serpentine Spoons (2)
Upper Balsas River Basin, Guerrero. Ca. 900 - 600 B.C.
6-1/4" & 4-1/2"L. John A. Stokes Jr. collection, NY.,
acquired September 1963. Ex. Pablo Mendizabal collection.
Published: "The Olmec World - Ritual and Rulership", p. 305, #221b.
Exhibited: The Art Museum, Princeton University, 12/16/95 to 2/25/96.
Exhibited: The Museum of Arts, Houston, TX., 4/14/96 to 6/9/96.
Est. $4,000-$6,000 Closing: Monday, February 27th 10:38 A.M.

21. Olmec Jade Spoon
Guerrero, Mexico. Ca.1000 - 600 B.C. 7"L.
Private FL. physician's collection, active 1970's - 1990's.
Est. $1,500-$2,500 Closing: Monday, February 27th 10:40 A.M.

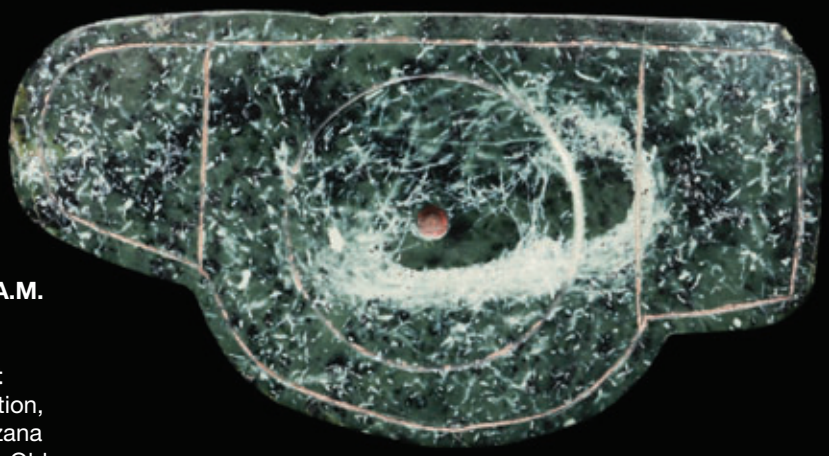

22. Olmec Dark Greenstone Duck Head Spoon Pendant
Mexico. Ca. 1000 - 600 B.C. 4-7/8"L. x 2-5/8"W. NYC collection,
ex. Curtis Katz collection, NYC., 1968-1969. NYC., to Veracruzana
Corp., NYC., 1970's, to Edward H. Merrin Gallery, NYC. 1970's. Old
Edward H. Merrin Gallery label affixed on reverse, inv. # 4R10D.
Est. $4,000-$6,000 Closing: Monday, February 27th 10:42 A.M.

23. Olmec Jade Pendant with Incised Face
Guerrero, Mexico. Ca. 900 - 600 B.C. 2-3/4" x 1-5/8". John Stokes
Jr. collection, acquired April 1964 from Raul Kampfer, Kampfer Gallery.
Published in "The Olmec World - Ritual and Rulership, p.259, #167.
Exhibited: The Art Museum, Princeton University, 12/16/95 to 2/25/96.
Exhibited: The Museum of Arts, Houston, TX., 4/14/96 to 6/9/96.
Est. $2,500-$3,500 Closing: Monday, February 27th 10:44 A.M.

24. Olmec Large Blue-Green Jade Incised Spoon Pendant
Mexico. Ca. 1000 - 800 B.C. 4-3/4"L. x 2-3/8"W. NYC collection;
Ex. Edward H. Merrin Gallery, Inc., NYC., 1970's. Old Edward H. Merrin
Gallery label affixed on the reverse, inv. # 7R21D.
Est. $2,000-$3,000 Closing: Monday, February 27th 10:46 A.M.

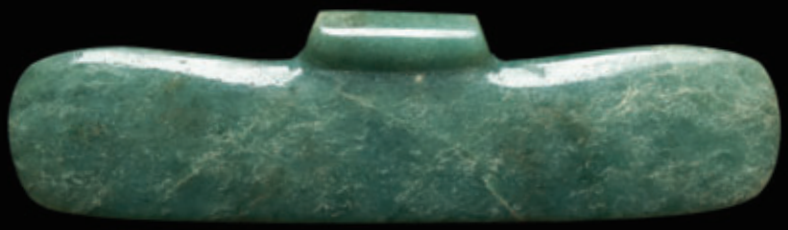

25. Olmec Jade Winged Pendant
Rio Balsas area, Guerrero, Mexico. Ca. 900 - 600 B.C.
5-7/8"L. x 1-3/4"W. John Stokes Jr. collection, acquired from Rutillo Ocampo, 1964. Exhibited: The Walters Art Gallery, Baltimore, MD. 2001-2011. Published: The Olmec World, #230.
Exhibited: The Art Museum, Princeton University, 12/16/95 to 2/25/96.
Exhibited: The Museum of Arts, Houston, TX., 4/14/96 to 6/9/96.
Est. $3,000-$5,000 Closing: Monday, February 27th 10:48 A.M.

26. Olmec Large Jadeite Fish Figure (2)
Mexico. Ca. 900 - 600 B.C. 4-1/2"L. x 2-1/2"W.
John Stokes Jr. collection, acquired June 1964, from William Spratling.
Est. $1,000-$1,500 Closing: Monday, February 27th 10:50 A.M.

27. Olmec Large Stone Celt
Mexico. Ca. 900 - 600 B.C. 9"L. x 2-3/4"W.
John Stokes Jr. collection, acquired from Armando Hecht, March 1960.
Est. $1,200-$1,800 Closing: Monday, February 27th 10:52 A.M.

28. Xalitla Seated Figure
Guerrero region, Mexico. Ca. 1500 - 1000 B.C. 2-1/4"H. x 2"W.
Ex. Edward H. Merrin, personal collection, 1968-1980's.
To family by descent.
Est. $1,800-$2,500 Closing: Monday, February 27th 10:54 A.M.

29. Olmec Figural Perforator Handle
Tabasco, Mexico. Ca. 900 - 600 B.C. 1-7/8"H.
John Stokes Jr. collection,
acquired July 1959 from Kampfer Gallery.
Published in "The Olmec World - Ritual and Rulership, p. 193, #80.
Exhibited: The Art Museum, Princeton University,
12/16/95 to 2/25/96. Exhibited: The Museum of Arts,
Houston, TX., 4/14/96 to 6/9/96.
Est. $2,000-$3,000
Closing: Monday, February 27th 10:56 A.M.

30. Olmec Pottery Standing Figure
Mexico. Ca. 1000 - 600 B.C. 8-1/8"H. x 3"W.
Private FL. physician's collection, acquired from George Martinez, 12/1/03,
who acquired it in the 1950's, with copy of provenance letter from George Martinez.
Est. $1,500-$2,500 Closing: Monday, February 27th 10:58 A.M.

31. Olmec Old God Decorated Bowl
Tlapacoya, Mexico. Ca. 900 - 600 B.C. 6"D. x 3-1/2"H.
John Stokes Jr. collection, acquired from George Pepper, 1962.
Exhibited: The Walters Art Gallery, Baltimore, MD. 2001-2011.
Published: The Olmec World, #97.
Exhibited: The Art Museum, Princeton University, 12/16/95 to 2/25/96.
Exhibited: The Museum of Arts, Houston, TX., 4/14/96 to 6/9/96.
Est. $3,000-$5,000 Closing: Monday, February 27th 11:00 A.M.

32. Olmec Onyx Figure in Vessel
Las Bocas, Mexico. Ca. 900 - 600 B.C. 3-1/2"H. x 3-1/2"D. John Stokes Jr. collection, acquired July 1959 from Kampfer Gallery.
Published in "The Olmec World - Ritual and Rulership, p. 223, #121.
Exhibited: The Art Museum, Princeton University, 12/16/95 to 2/25/96.
Exhibited: The Museum of Arts, Houston, TX., 4/14/96 to 6/9/96.
Est. $2,000-$3,000 Closing: Monday, February 27th 11:02 A.M.

33. Olmec Serpentine Seated Figure
Mexico.
Ca. 900 - 600 B.C.
2-3/4"H. x 1-5/8"W.
John Stokes Jr. collection, acquired from Socorro Navarette, May, 1964.
Est. $2,000-$3,000 Closing: Monday, February 27th 11:04 A.M.

34. Olmec Stone Standing Figures (3)
Brownish: Zumpango del Rio, Guerrero; Gray: Rio Pesquerero, Veracruz; black: Guerrero. Ca. 900 - 600 B.C. 2-3/8", 3-1/8" & 3-1/8"H.
John Stokes Jr. collection, acquired November 1959 from Jaime Garcia, NYC. Published: "The Olmec World - Ritual and Rulership, p. 296, #207.
Exhibited: The Art Museum, Princeton University, 12/16/95 to 2/25/96.
Exhibited: The Museum of Arts, Houston, TX., 4/14/96 to 6/9/96.
Est. $4,000-$6,000 Closing: Monday, February 27th 11:06 A.M.

35. Olmec Serpentine Figure Standing on Throne
Veracruz, Mexico. Ca. 900 - 600 B.C. 2-1/2"H. x 1-1/4"W. John Stokes Jr. collection acquired from Franklin Fisk, March 1959. Published in "The Olmec World - Ritual and Rulership, p. 243, #140. Exhibited: The Art Museum, Princeton University, 12/16/95 to 2/25/96. Exhibited: The Museum of Arts, Houston, TX., 4/14/96 to 6/9/96.
Est. $2,000-$3,000 Closing: Monday, February 27th 11:08 A.M.

36. Olmec Serpentine Figure Holding Implement
Mexico. Ca. 900 - 600 B.C. 2-3/4"H. x 1-3/16"W. John Stokes Jr. collection, acquired from Armando Hecht, March 1964.
Est. $2,500-$3,500 Closing: Monday, February 27th 11:10 A.M.

37. Olmec Nephrite Jade Pectoral with Incised Decoration
Upper Balsas River Basin, Guerrero. Ca. 900 - 600 B.C. 7-7/8"L. x 4"W.
John Stokes Jr. collection, acquired October 1959 from Jaime Garcia, NYC.
Published: "The Olmec World - Ritual and Rulership, p. 312, #234. Bibliography:
Peter David Joralemon, "The Olmec Dragon: A Study in Pre-Columbian
Iconography", in Origins of Religious Art and Iconography in Preclassic
Mesoamerica, ed., Henry B. Nicholson (Los Angeles, 1976), fig. 14b.
Exhibited: The Art Museum, Princeton University, 12/16/95 to 2/25/96.
Exhibited: The Museum of Arts, Houston, TX., 4/14/96 to 6/9/96.
Est. $9,000-$15,000 Closing: Monday, February 27th 11:12 A.M.

38. Olmec Seated Adolescent Figure
Mexico. CIRAM report: 2850 years old +/-250 years.
11-1/4"H. x 7-3/4"W. Private NYC collection. Ex. L. Guzman collection,
Santa Rosa, CA., acquired from an American private collection, 1970's.
CIRAM TL Test certificate accompanies.
Est. $6,000-$9,000 Closing: Monday, February 27th 11:14 A.M.

39. Olmec Old Man of the Mountain Vessel
Santa Cruz, Morelos, Mexico. Ca. 900 - 600 B.C. 6"H. x 6"L. x 5"W.
John Stokes Jr. collection, acquired from David Bramhall, NYC., 1982.
Ex. P.E. Winter, 1960's.
Est. $10,000-$15,000 Closing: Monday, February 27th 11:16 A.M.

40. Olmec Serpentine Shark Monster Applique/Pendant
Southwest coast of Guatemala.
Ca. 900 - 600 B.C. 3-3/4"L. x 2-1/4"W.
John Stokes Jr. collection, acquired from Emile Deletaille, Deletaille Gallery, Brussels, November 1989, from an old private collection.
Est. $6,000-$9,000 Closing: Monday, February 27th 11:18 A.M.

41. Olmec Throne with Incised Designs
Guerrero, Mexico. Ca. 900 - 600 B.C.
8-1/4" x 3-1/2". John Stokes Jr. collection, acquired August 1972 from Eddie Avila Ortiz.
Published: "The Olmec World - Ritual and Rulership, p. 307, #224. Exhibited: The Art Museum, Princeton University, 12/16/95 to 2/25/96. Exhibited: The Museum of Arts, Houston, TX., 4/14/96 to 6/9/96.
Est. $15,000-$20,000
Closing: Monday, February 27th 11:20 A.M.

42. Olmec Steatite Enthroned Figure
Guerrero, Mexico. Ca. 1000 - 600 B.C. 6-7/8"H. x 3-5/8"W.
John Stokes Jr. collection, acquired April 1972 from Eddie Avila Ortiz.
Published: "The Olmec World - Ritual and Rulership", p. 306, #223. Exhibited: The Art Museum, Princeton University, 12/16/95 to 2/25/96. Exhibited: The Museum of Arts, Houston, TX., 4/14/96 to 6/9/96.
Est. $8,000-$12,000 Closing: Monday, February 27th 11:22 A.M.

43. Olmec Serpentine Hunchback Shaman Figure
Mexico. Ca. 900 - 600 B.C. 5-1/2"H. x 2-3/8"W.
Private Southwestern collection. Ex. Meza Family collection,
Whittier, CA., acquired 1960's. Ex. Fernandez Family Collection:
by descent from his grandfather, Dr. R. Fernandez MD., 1940's.
Est. $5,000-$7,500 Closing: Monday, February 27th 11:24 A.M.

44. Olmec Seated Figure Holding Crossed Bands
Guerrero, Mexico. Ca. 900 - 600 B.C. 3-1/8"H. x 1-3/4"W.
John Stokes Jr. collection,
acquired March 1970 from Raul Kampfer, Kampfer Gallery.
Published in "The Olmec World - Ritual and Rulership, p. 244-245, #143.
Exhibited: The Art Museum, Princeton University, 12/16/95 to 2/25/96.
Exhibited: The Museum of Arts, Houston, TX., 4/14/96 to 6/9/96.
Est. $3,000-$5,000 Closing: Monday, February 27th 11:26 A.M.

45. Olmec Serpentine Figure in Transition
Mexico. Ca. 900 - 600 B.C. 3-1/2"H. x 1-1/2"W. Private FL. collection.
Ex. NJ. collection, acquired 2005 from Arte Primitivo, auction # 36, lot 4,
ex. Allan L. Long collection, NYC., acquired early 1970's.
Est. $3,000-$5,000 Closing: Monday, February 27th 11:28 A.M.

46. Olmec Serpentine Head with Flanged Ears
Upper Balsas River Basin, Guerrero. Ca. 900 - 600 B.C.
1-3/4"W. x 1-5/16"H.
John Stokes Jr. collection, acquired July 1989 by descent from
O. Herrero. Originally purchased October 1965 from Miguel Sosa.
Published: "The Olmec World - Ritual and Rulership, p. 311, #231a.
Exhibited: The Art Museum, Princeton University, 12/16/95 to 2/25/96.
Exhibited: The Museum of Arts, Houston, TX., 4/14/96 to 6/9/96.
Est. $4,000-$6,000 Closing: Monday, February 27th 11:30 A.M.

47. Olmec Terracotta Head
Las Bocas, Mexico. Ca. 1000 - 600 B.C. 5"H. x 3"W.
NJ. collection. Ex. Maeve Gyenes collection, NYC.,
acquired from The Merrin Gallery, 1980's.
Est. $2,500-$3,500 Closing: Monday, February 27th 11:32 A.M.

48. Fine Olmec Jadeite Maskette
Veracruz, Mexico. Ca. 900 - 600 B.C. 1-3/4"H. x 1-3/4"W.
John Stokes Jr. collection,
acquired April 1970 from Janette and George Pepper.
Published in "The Olmec World - Ritual and Rulership, p. 250, #151.
Exhibited: The Art Museum, Princeton University, 12/16/95 to 2/25/96.
Exhibited: The Museum of Arts, Houston, TX., 4/14/96 to 6/9/96.
Est. $10,000-$12,000 Closing: Monday, February 27th 11:34 A.M.

49. Olmec Oval Carved Spoon Face Pendant
Guatemala. Ca. 900 - 600 B.C. 2"W. x 7/8"H.
John Stokes Jr. collection, acquired May 1968. Ex. George Pepper.
Published in "The Olmec World - Ritual and Rulership, p. 190, #74.
Exhibited: The Art Museum, Princeton University, 12/16/95 to 2/25/96.
Exhibited: The Museum of Arts, Houston, TX., 4/14/96 to 6/9/96.
Est. $6,000-$9,000 Closing: Monday, February 27th 11:36 A.M.

50. Olmecoid Greenstone Standing Female Figure Wearing a Mask
Mexico. Ca. 600 B.C.
3-1/4"H. x 1-3/4"W.
NYC collection;
Ex. Veracruzana Inc. NYC
1960's; to Edward H. Merrin
Gallery, Inc., 1970's.
Est. $2,500-$3,500
Closing: Monday,
February 27th 11:38 A.M.

51. Olmec Serpentine Perforator
Puebla, Mexico. Ca. 900 - 600 B.C. 7"L. (18 cm). John Stokes Jr. collection, acquired August 1967. Ex. Jorge Humwald.
Published in "The Olmec World - Ritual and Rulership, p. 193, #79. Exhibited: The Art Museum, Princeton University, 12/16/95 to 2/25/96.
Exhibited: The Museum of Arts, Houston, TX., 4/14/96 to 6/9/96. **Est. $2,500-$3,500 Closing: Monday, February 27th 11:40 A.M.**

52. Olmec Speckled Jadeite Mask with Carved Flame Forehead
Mexico. Ca. 900 - 600 B.C. 5-1/2"H. x 4-3/4"W.
Private Southwestern collection. Ex. Meza Family collection, Whittier, CA., acquired 1960's. Ex. Fernandez Family Collection: by descent from grandparents, Dr. & Dr. R. Fernandez, acquired 1940's. CIRAM Lab report # 0622-OA-30N-4, July 18th, 2022.
Est. $60,000-$90,000 Closing: Monday, February 27th 11:42 A.M.

53. Olmec Speckled Serpentine Stone Mask
Mexico. Ca. 900 - 600 B.C. 7-1/8”H. x 5-5/8”W. Private Southwestern collection.
Ex. Meza Family collection, Whittier, CA., acquired 1960’s. Ex. Fernandez Family Collection:
by descent from his grandfather, Dr. R. Fernandez MD., 1940’s. CIRAM Lab report, # 0921-OA-61N-1, dated 11/04/2021.
Est. $25,000-$35,000 Closing: Monday, February 27th 11:44 A.M.

54. Olmec Winged Pendant with Supernatural Face
Upper Balsas River Basin, Guerrero, Mexico. Ca. 900 - 600 B.C.
4-1/4"L. x 1-3/4"W. John Stokes Jr. collection, acquired from Eddie Sosa, March 1959. #158. **Est. $1,500-$2,500 Closing: Monday, February 27th 11:46 A.M.**

55. Olmec Stone Miniature Face Mask Pendants (2)
Mexico. Ca. 900 - 600 B.C. 1/2"L. x 3/4"W. & 1"L. x 1-1/4"W.
John Stokes Jr. collection, acquired from Miguel Sosa. About 1965.
Published: "The Olmec World - Ritual and Rulership", p. 267, #'s 184 & 185. Exhibited: The Art Museum, Princeton University, 12/16/95 to 2/25/96. Exhibited: The Museum of Arts, Houston, TX., 4/14/96 to 6/9/96. **Est. $1,000-$1,500**
Closing: Monday, February 27th 11:48 A.M.

56. Mezcala Serpentine Maskette Pendant
Guerrero, Mexico. Ca. 400 B.C. 2-3/8"H. x 2-3/8"W.
Art For Eternity Gallery, NYC, inv. # 15316. Ex. Theodore Monell collection, Park Slope, Brooklyn NY. 1970's.
Est. $800-$1,200 Closing: Monday, February 27th 11:50 A.M.

57. Olmec Tiny Pottery Figures (2)
Xochpala, Guerrero, Mexico. Ca. 900 - 600 B.C. 1/2"H. each.
John Stokes Jr. collection, acquired February 1975. Ex. Danny Brenman. Ex. Milton Leof. Exhibited: The Walters Art Gallery, Baltimore, MD. 2001 - 2011. **Est. $600-$900 Closing: Monday, February 27th 11:52 A.M.**

58. Guerrero Stone Avian Form Palette
Guerrero, Mexico. Ca. 400 B.C.
5-5/8"L. x 3"W. John Stokes Jr. collection, acquired from Eugenio Sosa. March 1959.
Est. $600-$900 Closing: Monday, February 27th 11:54 A.M.

59. Olmec Stone Celt
Mexico. Ca. 900 - 600 B.C.
9"L. x 2-5/8"W. John Stokes Jr. collection, acquired from Eugenio Sosa. April 1959.
Est. $600-$900 Closing: Monday, February 27th 11:56 A.M.

60. Xochipala Reclining Figure
Xochipala, Guerrero, Mexico.
Early Preclassic, ca. 1200 - 900 B.C.
4-5/8"L.
John Stokes Jr. collection, acquired 1963.
Ex. Danny Bernman. Ex. Milton Leof collection.
Published: Rediscovered Masterpieces, #309.,
Dr. Michael D. Coe, professor of
Anthropology at Yale University.
Est. $2,500-$3,500
Closing: Monday,
February 27th 11:58 A.M.

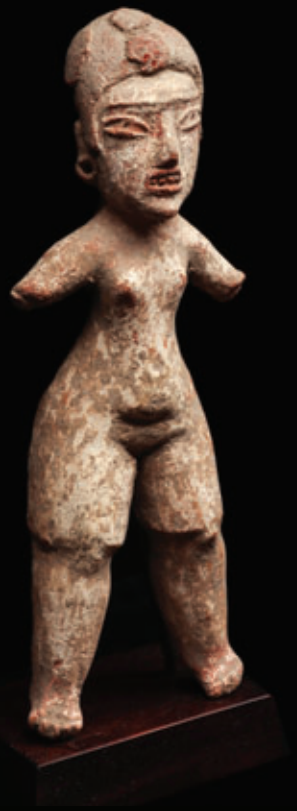

61. Xochipala Standing Ball Player
Xochipala, Guerrero, Mexico.
Early Preclassic, ca. 1200 - 900 B.C. 6-7/8"H. x
3"W. John Stokes Jr. collection, acquired 1963.
Ex. Danny Brenman. Ex. Milton Leof collection.
Est. $2,500-$3,500
Closing: Monday, February 27th 12:00 P.M.

62. Xochipala Standing Female Figure
Mexico. Ca. 1500 - 1200 BC. 7-1/4"H. x 2-1/8"W.
Private NJ. collection. Ex. Arte Primitivo auction # 36,
lot 36. 2006. Ex. Barry Kernerman, Toronto, ex. Samuel
Dubiner collection, Tel Aviv, Israel, acquired 1960's.
Est. $1,800-$2,200
Closing: Monday, February 27th 12:02 P.M.

63. Xochipala Greenstone Pinch Bowl
Mexico. Ca. 1000 - 600 B.C. 2"H. x 6-3/4"D.
NYC collection; Ex. Edward H. Merrin personal collection, 1968-69.
Est. $2,500-$3,500 Closing: Monday, February 27th 12:04 P.M.

64. Michoacan Decorated Tripod Bowl
Michoacan, Mexico. Ca. 400 - 100 B.C. 7-1/4"W. x 5-3/4"H.
Ex. Susan Schroeder collection, L.A., CA., acquired 1960's - 1970's.
Est. $600-$900 Closing: Monday, February 27th 12:06 P.M.

65. Important Olmec Serpentine Mask
La Blanca, Pacific Slope Region. Middle Pre-classic period, ca. 900 - 600 B.C. 5-1/2"H. x 4-3/4"W.
Private FL. collection. Ex. John-Platt/Daniel M. Friedenberg collection, acquired in 1980 from Fine Arts of Ancient Lands, Exhibited: Denver Art Museum,1987; National Museum of Woman, Washington, D.C.,1988. Published: Von Winning, 1986, #67, University of Virginia Art Museum;
ex. Sotheby's 2003. Authenticity by David Joralemon.
Est. $40,000-$60,000 Closing: Monday, February 27th 12:08 P.M.

66. Important Chontal Serpentine Mask with Inlaid Eyes
Chontal de Tabasco, Mexico. Ca. 300 B.C. - 100 A.D. 7-1/2"H. x 6-1/2"W.
Private Southwestern collection. Ex. Meza Family collection, Whittier, CA., acquired 1960's.
Ex. Fernandez Family Collection: by descent from his grandfather, Dr. R. Fernandez MD., 1940's.
CIRAM Lab report included.
Est. $50,000-$80,000 Closing: Monday, February 27th 12:10 P.M.

67. Fine Guerrero Carved Serpentine Head
Guerrero, Mexico.
Ca. 400 - 100 B.C. 3-1/2”H. x 2-7/8”W.
Private Southwestern collection. Ex. Meza Family collection, Whittier, CA., acquired 1960’s.
Ex. Fernandez Family Collection: by descent from grandparents, Dr. & Dr. R. Fernandez, 1940’s.
CIRAM Lab. report included.
Est. $8,000-$12,000
Closing: Monday, February 27th 12:12 P.M.

68. Guerrero Speckled Serpentine Maskette
Guerrero, Mexico. Ca. 400 B.C.
3-3/4”H. x 3-1/2”W.
Ex. John Favour Collection, Prescott, AZ., collected in the 1960’s, then by descent.
Ex. Mountain Lion Trading Post, CA.
Ex. Arte Primitivo, 2018. Private FL. collection.
Est. $5,000-$8,000
Closing: Monday, February 27th 12:14 P.M.

69. Chontal Serpentine Head
Guerrero, Mexico. Ca. 400 - 200 B.C.
5”H. x 3-1/4”W. Brooklyn collection.
Ex. Dennis Perron, 1970’s.
From the estate of a Hawaiian Botanist.
Est. $4,000-$6,000
Closing: Monday, February 27th 12:16 P.M.

70. Sultepec Gray Stone Mask
Guerrero, Mexico. Ca. 500 - 100 B.C. 6-1/2"H. x 5- 1/4"W.
Ex. Bonham's, 2007, from the estate of Maris Ozolins, Hawaii, LA. & NY.
Est. $10,000-$15,000 Closing: Monday, February 27th 12:18 P.M.

71. Mezcala Serpentine Stone Temple
Guerrero, Mexico. Ca. 400 B.C. 5"H. x 3"W.
Private Southwestern collection. Ex. Meza Family collection, Whittier, CA., acquired 1960's. Ex. Fernandez Family Collection: by descent from his grandfather, Dr. R. Fernandez MD., 1940's.
Est. $5,000-$7,500 Closing: Monday, February 27th 12:20 P.M.

72. Mezcala Standing Female Figure
Guerrero, Mexico. Ca. 400 B.C. 8"H. x 2-3/4"W.
Private NYC collection. Ex. Estate of Dr. John Schaeffer, Florida, acquired from Harmer Rooke Galleries, NYC.
Est. $4,000-$6,000 Closing: Monday, February 27th 12:22 P.M.

73. Mezcala Gray-Green Serpentine Figure
Guerrero, Mexico. Ca. 400 B.C. 7-1/2"L. x 2-3/4"W.
John Stokes Jr. collection, acquired from Rutillo Ocampo. February, 1968.
Est. $2,500-$3,500
Closing: Monday, February 27th 12:24 P.M.

74. Mezcala Speckled Greenstone Seated Figure
Guerrero, Mexico. Ca. 400 B.C. 5-3/8"H. x 3"W.
NYC collection; Ex. Edward H. Merrin Gallery, Inc., NYC., 1968 - 69.
Est. $3,500-$4,500
Closing: Monday, February 27th 12:26 P.M.

75. Fine Mezcala Speckled Green Serpentine Figure
Guerrero, Mexico. Ca. 400 B.C. 5-1/2"H. x 2"W.
John Stokes Jr. collection, acquired from Rutillo Ocampo, 1968.
Est. $1,200-$1,800 Closing: Monday, February 27th 12:28 P.M.

76. Mezcala Standing Figure
Guerrero, Mexico. Ca. 400 B.C. 8-1/4"H. x 3-1/4"W.
Private NYC collection. Ex. Estate of Dr. John Schaeffer, Florida, acquired from Harmer Rooke Galleries, NYC.
Est. $1,500-$2,500 Closing: Monday, February 27th 12:30 P.M.

77. Mezcala Stone Female Figure
Guerrero, Mexico. Ca. 400 B.C. 13-1/4”H. x 3-1/2”W.
NYC collection. Ex. Private European collection early 2000 - 2017.
Ex. Alphonse Jax, NYC and Brussels late 1990's to early 2000,
with copy of Art Loss certificate.
Est. $25,000-$35,000 Closing: Monday, February 27th 12:32 P.M.

78. Guerrero/Chontal Large Standing Figure
Guerrero, Mexico. Ca. 400 B.C. - 200 B.C. 18”H. x 6”W.
Ex. Edward H. Merrin Gallery, Inc. 1968-69,
Private collection, to E. H. Merrin Gallery, early 1980's.
Est. $15,000-$20,000 Closing: Monday, February 27th 12:34 P.M.

79. Monumental Mezcala Blue-Green Serpentine Figure Type M10
Guerrero, Mexico.
Ca. 400 - 200 B.C.
15”H. x 4-1/8”W.
Private Southwestern collection.
Ex. Meza Family collection, Whittier, CA., acquired 1960’s. Ex. Fernandez Family Collection: by descent from his grandfather, Dr. R. Fernandez MD., 1940’s.
CIRAM Lab. report # 0919-OA-72N-2. cf. See C. Gay / F. Pratt, 1992: pl. 22 and pl. 39.cf: Christie’s (Paris) April 8, 2018, lot 80, price realized EUR 439,500.cf: Christie’s (Paris) April 8th, 2019, lot 111, price realized EUR 187,500.
Est. $50,000-$75,000
Closing: Monday, February 27th 12:36 P.M.

80. Exceptional Colima Standing Male Figure
Colima type, Colima, Mexico. Archaic period, ca. 100 B.C.
15-1/2"H. x 5-3/4"W. Collection of Marvin Josephson, NYC.
To family by descent. Acquired from the Edward H. Merrin
Gallery, NYC, 2/14/1984, with a copy of the original sales receipt.
Est. $6,000-$9,000 Closing: Monday, February 27th 12:38 P.M.

81. Colima Redware Seated Figure with Trophy Head
Colima, Mexico. Ca. 100 B.C. - 250 A.D. 14"H. x 7"W.
Private California collection, acquired 2008. Ex. Javier Ocampo,
Riverside, CA. Javier inherited from his father who collected it in the 1960's.
Est. $5,000-$8,000 Closing: Monday, February 27th 12:40 P.M.

82. Colima Redware Conch Player
Colima, Mexico. Ca. 100 B.C. - 250 A.D. 17"H. x 12-1/4"W.
NYC collection; Ex. Edward H. Merrin Gallery, Inc., NYC., 1970's.
Est. $5,000-$7,500 Closing: Monday, February 27th 12:42 P.M.

83. Colima Dance Group
Colima, Mexico. Ca. 100 B.C. - 250 A.D. 4"H. x 4-3/4"W.
Private FL. collection. Ex. private Nevada collection,
ex. Dr. David Harner collection, Arkansas, 1950's - 1960's.
Collection # M8. **Est. $1,500-$2,500 Closing: Monday,
February 27th 12:44 P.M.**

84. Autlan Large Standing Figure
Colima, Mexico. Ca. 100 B.C. - 250 A.D. 9-3/8"H. x 4-1/2"W. Private Southwestern collection.
Ex. Arte Primitivo auction, #92, lot 37. Ex. Robert and Marianne Huber, NYC and IL., acquired 1960's
- 1990's. **Est. $600-$900 Closing: Monday, February 27th 12:46 P.M.**

85. Michoacan Standing Figure Holding an Umbrella
Michoacan, Mexico. Ca. 400 - 100 B.C. 6-7/8"H. x 3-3/4"W. Private Southwestern collection.
Ex. collection of Albert J. and Monique Grant, NYC., acquired 1950's - 1960's. Item # 3, and early
painted collection #: 247. **Est. $1,000-$1,500 Closing: Monday, February 27th 12:48 P.M.**

86. Archaic Colima Figure with Two Babies
Colima, Mexico. Ca. 100 B.C. 4-3/8"H. x 3-1/2"W.
Private Southwestern collection. Ex. Christie's East, NYC label affixed to the
base with inked # B04602, and a Christie's tag dated: "April 26'84. Lot 506".
Est. $800-$1,000 Closing: Monday, February 27th 12:50 P.M.

**87. Colima
Blackware Head Poporo**
Colima. Ca. 100 B.C. - 250 A.D.
1-1/2"H.
Private Brooklyn collection.
Ex. Sidney Berman collection, NYC.
Ex. Galerie Berman, NYC. 1970's.
**Est. $600-$900 Closing: Monday,
February 27th 12:52 P.M.**

88. West Coast Miniature Pretty Ladies & Male Figures (11)
Chupicuaro and Colima. Ca. 400 B.C. - 250 A.D. 1-7/8" - 3-1/2"H.
Private Nevada collection, ex. Dr. David Harner collection, Arkansas,
950's - 1960's. Collection #s: CH112, CH121, CH150, CH193, CH240,
687.43, 94C.14, 94C.40, 94C.61 & unnumbered.
Est. $1,000-$1,500 Closing: Monday, February 27th 12:54 P.M.

89. Colima Figure with Olla on Back
Colima, Mexico.
Ca. 100 B.C. - 250 A.D.
4-1/2"H. x 7-3/4"L.
Collection of Edith and Murray Stein, NYC., acquired 1960's - 1970's.
Old white penned # 10118 on underside.
Est. $1,500-$2,500
Closing: Monday, February 27th 12:56 P.M.

90. Colima Double-Headed Mace Head
Colima, Mexico. Ca. 100 B.C. - 250 A.D. 3-1/2"H. x 5"W.
Private Southwestern collection, acquired from the Meza Family collection, Whittier, CA., acquired 1960's, then by descent.
Est. $1,500-$2,500 Closing: Monday, February 27th 12:58 P.M.

91. Colima Figural Rattle with Very Long Neck
Colima, Mexico. Ca. 100 B.C. - 250 A.D. 9-1/4"H.
Private Southwestern collection.
Ex. Fine Arts of Ancient lands, NYC. Ex. estate of Joseph Josephson, former assistant director of Pace Primitive, NYC.
Est. $1,000-$1,500
Closing: Monday, February 27th 1:00 P.M.

92. Colima Figure Wearing Mask
Colima, Mexico. Ca. 100 B.C. - 250 A.D. 6"H. x 3-7/8"W. Private Southwestern collection, acquired from the Meza Family collection, Whittier, CA., acquired 1960's, then by descent. **Est. $800-$1,200**
Closing: Monday, February 27th 1:02 P.M.

93. Archaic Colima Warrior
Colima, Mexico.
Ca. 100 B.C. - 250 A.D.
5-5/8"H. x 4-3/8"W.
Ex. Susan Schroeder collection, L.A., CA., acquired 1960's - 1970's.
Est. $600-$900
Closing: Monday, February 27th 1:04 P.M.

94. Archaic Colima Warrior & Shaman Dancer (2)
Colima, Mexico. Ca. 100 B.C. - 250 A.D. 5-3/4"H & 5-1/4"H.
Ex. Susan Schroeder collection, L.A., CA., acquired 1960's - 1970's.
Est. $600-$900 Closing: Monday, February 27th 1:06 P.M.

95. Colima Lounging Figure & Drummer
Colima, Mexico. Ca. 100 B.C. - 250 A.D. 5-1/4"L. & 5-1/8"H.
Ex. Susan Schroeder collection, L.A., CA., acquired 1960's - 1970's.
Est. $800-$1,200 Closing: Monday, February 27th 1:08 P.M.

96. Colima Figure with Slingshot & Warrior with Shield (2)
Colima, Mexico. Ca. 100 B.C. - 250 A.D. 4-3/4"H. & 5"H.
Ex. Susan Schroeder collection, L.A., CA., acquired 1960's - 1970's.
Est. $600-$900 Closing: Monday, February 27th 1:10 P.M.

97. Colima Flat Figures (10)
Colima, Mexico. Ca. 100 B.C. - 250 A.D. 4-3/4" to 6"H.
Private Nevada collection, ex. Dr. David Harner collection,
Arkansas, 1950's - 1960's. Collection #s: 887.3, 83.51, 91.55, 83.52,
83.62, 83.59, 687.18, 83.40 and unnumbered.
Est. $1,500-$1,800 Closing: Monday, February 27th 1:12 P.M.

98. Colima Flat Figures (7)
Colima, Mexico. Ca. 100 B.C. - 250 A.D. 5-1/8" to 8-1/4"H.
Private Nevada collection, ex. Dr. David Harner collection,
Arkansas, 1950's - 1960's.
Collection #s: LL74, C2, P100, 82.20, 11.1, 38120W and unnumbered.
Est. $500-$800 Closing: Monday, February 27th 1:14 P.M.

99. Colima Decorated Standing Figures (4)
Colima, Mexico. Ca. 100 B.C. - 250 A.D. 6-3/8", 6-5/8", 6-3/4" &
7-1/2"H. Private Nevada collection, ex. Dr. David Harner collection,
Arkansas, 1950's - 1960's. Collection #s: 81.18, 81.20, 81.26 & 81.28.
Est. $600-$900 Closing: Monday, February 27th 1:16 P.M.

100. Colima Flat Standing Figures (8)
Colima. Ca. 100 B.C. - 250 A.D. 5" to 7-3/8"H.
Private Nevada collection, ex. Dr. David Harner collection, Arkansas,
1950's - 1960's. Collection #s: 6876, 948.75, 99B.79. 91.10, 940.55,
30298-42 and unnumbered.
Est. $500-$800 Closing: Monday, February 27th 1:18 P.M.

101. Colima Mother with Child Holding Puppy
Colima, Mexico.
Ca. 100 B.C. - 250 A.D.
4-1/2"H. x 3-1/8"W. Einbender Collection, NYC., acquired from The Merrin Gallery, NYC., 1980's.
Est. $500-$800 Closing: Monday, February 27th 1:20 P.M.

102. Colima Pregnant Mother with Child having a Bloated Belly
Colima, Mexico.
Ca. 100 B.C.-250 A.D.
4-1/4"H. x 2-5/8"W.
Einbender Collection, NYC., acquired from The Merrin Gallery, NYC., 1980's.
Est. $500-$800 Closing: Monday, February 27th 1:22 P.M.

103. Colima Professional Group
Colima, Mexico. Ca. 100 B.C. - 250 A.D. 4-1/4"L. x 3-1/4"H.
Private FL. collection, acquired Arte Primitivo auction # 79, lot 86.
Ex. private Nevada collection, collection # M182. Ex. Dr. David Harner collection, Arkansas, 1950's - 1960's. Collection # M182.
Est. $1,200-$1,800 Closing: Monday, February 27th 1:24 P.M.

104. Colima Warriors (3)
Colima, Mexico. Ca. 100 B.C. - 250 A.D.
5-1/8"H. & 4-916H. & 4-3/5"H. Ex. Susan Schroeder collection, L.A., CA., acquired 1960's - 1970's.
Est. $1,000-$1,500 Closing: Monday, February 27th 1:26 P.M.

105. Colima Mace Heads (3)
Colima, Mexico. Ca. 100 B.C. - 250 A.D.
2" H. x 2-1/2"W.; 1-1/4"H. x 2"W.; 1-5/8"H. x 1-15/16"W.
Private NY. collection, Ex. Joseph G. Gerena Fine Art, 10/13/1992.
Published: Arte Primitivo, 17 Sept. 1996, no. 150.
Est. $600-$900 Closing: Monday, February 27th 1:28 P.M.

106. Colima Stone Mace Heads (2)
Colima, Mexico. Ca. 100 B.C. - 250 A.D. 1-7/8"H. x 2-7/8"W. & 2-5/8"H. x 2-1/2"W. Private NY. collection. Ex. Joseph G. Gerena Fine Art, 10/13/1992. Published: Arte Primitivo, 17 Sept. 1996, no. 150.
Est. $600-$900 Closing: Monday, February 27th 1:30 P.M.

107. Colima Redware Dog or Fawn
Colima, Mexico.
Ca. 100 B.C. - 250 A.D.
9"H. x 12-1/2"L.
Ex. The Lands Beyond Gallery, NYC,
inv. # 4017. Ex. Luis Perez.
Est. $1,800-$2,200
Closing: Monday,
February 27th 1:32 P.M.

108. Colima Shaman Head Pot
Colima, Mexico.
Ca. 100 B.C. - 250 A.D.
8"H. x 5-1/2"W.
Private Brooklyn collection.
Ex. Sidney Berman collection, NYC.
Ex. Galerie Berman, NYC., 1970's.
Est. $800-$1,200
Closing: Monday,
February 27th 1:33 P.M.

109. Colima Ribbed Tripod Olla
Colima, Mexico. Ca. 100 B.C. - 250 A.D. 8"H. x 11"D.
Private CA. collection. Ex. Private Nevada collection,
ex. Dr. David Harner collection, Arkansas, 1950's-1960's.
Est. $1,000-$1,500 Closing: Monday, February 27th 1:34 P.M.

110. Colima Peyote Bud Olla
Colima, Mexico. Ca. 100 B.C. - 250 A.D. 7-1/2"H. x 10"W.
The Lands Beyond Gallery, NYC, inv. # 4737,
acquired from Francisco Ramos, 1995.
Est. $800-$1,200 Closing: Monday, February 27th 1:36 P.M.

111. Colima Redware Decorated Olla
Colima, Mexico. Ca. 100 B.C. - 250 A.D. 5-1/2"H. x 10"W.
NYC collection, acquired Arte Primitivo, auct. 101, lot 115,
ex. Private NYC collection. Ex. Lands Beyond Gallery, NYC.,
inv. # 4145. Ex. Francisco Ramos, Santa Fe.
Est. $800-$1,200 Closing: Monday, February 27th 1:38 P.M.

112. Colima Mammary Tripod Bowl
Colima, Mexico. Ca. 100 B.C. - 250 A.D. 9-3/4"W. x 4"H.
Ex. Susan Schroeder collection, L.A., CA., acquired 1960's - 1970's.
Est. $400-$600 Closing: Monday, February 27th 1:40 P.M.

113. Colima Redware Trophy Head Vessel
Colima, Mexico. Ca. 100 B.C. - 250 A.D.
8-3/4"L. x 5-5/8"H. Private NJ. collection.
Ex. Arte Primitivo auction #42, lot 157.
Ex. The Lands Beyond Gallery, NYC.
Est. $2,500-$3,000
Closing: Monday, February 27th 1:42 P.M.

114. Ameca Seated Female Figure
Jalisco, Mexico. Ca. 100 B.C. - 250 A.D.
6-1/4"H. x 6-3/4"W. Private FL. collection.
Ex. Art of Ancient Lands, NYC.
Ex. Robert Morris Fine Art, Santa Fe, NM.
Ex. Arte Primitivo, auction 39, lot 46.
Est. $1,800-$2,200 Closing: Monday, February 27th 1:44 P.M.

115. Colima Redware Seated Shaman Holding Rattle
Colima, Mexico. Ca. 100 B.C. - 250 A.D.
10-1/2"H. x 7-1/2"W. Collection of Marvin Josephson, NYC. To family by descent.
Acquired from Charles Collingwood, December 1978. **Est. $1,000-$1,500**
Closing: Monday, February 27th 1:46 P.M.

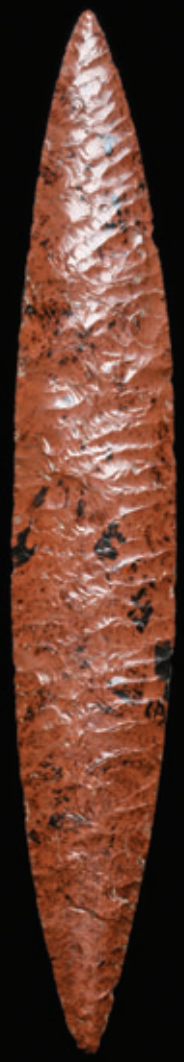

116. Colima Mahogany Obsidian Flint Blade
Colima, Mexico. Ca. 100 B.C. - 250 A.D. 11-3/4"L. x 1-7/8"W.
NYC collection; Gifted to Edward H. Merrin by Raul Kampfer in 1969.
To family by descent.
Est. $800-$1,200 Closing: Monday, February 27th 1:48 P.M.

117. Colima Stone Votive Penis
Colima, Mexico. Ca. 100 B.C. 4"L. John Stokes Jr. collection, acquired from Francisco Juarez, about 1966.
Est. $800-$1,200 Closing: Monday, February 27th 1:50 P.M.

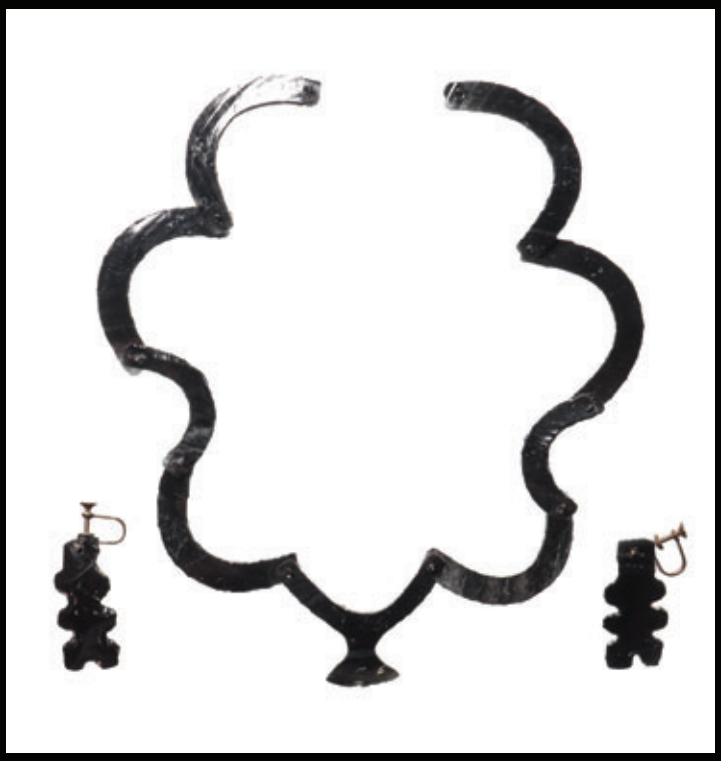

118. Colima Obsidian Necklace & Earrings (3)
Colima, Mexico. Ca. 100 B.C. - 250 A.D. 15-1/2"L. & 1-3/4"L. each.
John Stokes Jr. collection, acquired from John McGhee, March 1969.
Est. $600-$900 Closing: Monday, February 27th 1:52 P.M.

119. Monumental Jalisco
Male & Female Couple
Jalisco. Ca. 100 B.C. - 250 A.D.
21”H & 22”H. x 15-1/2” & 17”W.
Private FL. collection.
Ex. Splendors of the World
Gallery, LA., CA., 2014.
Private Hollywood CA.,
movie director’s collection,
acquired Ron Messick
Fine Art, Santa Fe, 2003.
Ex. Stendhal Gallery,
Hollywood, CA., 1960’s.
Est. $25,000-$35,000
Closing: Monday,
February 27th 1:54 P.M.

120. Jalisco Cream Slip Pottery Mask
Jalisco, Mexico. Ca. 100 B.C. - 250 A.D. 6-1/2"H. x 6"W.
Private Southwestern collection. Ex. private Nevada collection,
ex. Dr. David Harner collection, Arkansas, 1950's - 1960's.
Collection # PM23. Published and exhibited: Ceremonial Objects of
Ancient Mexico, Memphis Pink Palace Museum, 1984, #76.
Est. $4,000-$6,000 Closing: Monday, February 27th 1:56 P.M.

121. Jalisco (San Juanito) Conjoined Male & Female Pair
Jalisco, Mexico. Ca. 100 B.C. - 250 A.D.
8-1/2"L. x 5-3/4"W. x 9-1/4"H. Private Southwestern collection,
acquired from Arte Primitivo Gallery, about 20 years ago,
from the estate of Arthur D. Emil, NYC., acquired 1950's.
Est. $6,000-$7,500 Closing: Monday, February 27th 1:58 P.M.

122. Jalisco (Ameca) Skirted Lady with Prominent Breasts
Jalisco, Mexico. Ca. 100 - 250 A.D.
7-3/4"H. x 6-1/8"W.
Collection of Marvin Josephson,
NYC. To family by descent.
Acquired from Fine Arts
of ancient Lands Inc.,
NYC, with a copy of the
original sales receipt
dated May 22,1984.
Est. $3,000-$5,000
Closing: Monday,
February 27th
2:00 P.M.

123. Jalisco Seated Female with Hand to Head
Jalisco, Mexico. Ca. 100 B.C. - 250 A.D. 15-1/4"H. x 12"W.
Emily & Walter Mead Collection, Santa Fe, NM.,
active 1960's - 1990's. (Mead Paper Corporation family).
Est. $4,000-$6,000 Closing: Monday, February 27th 2:02 P.M.

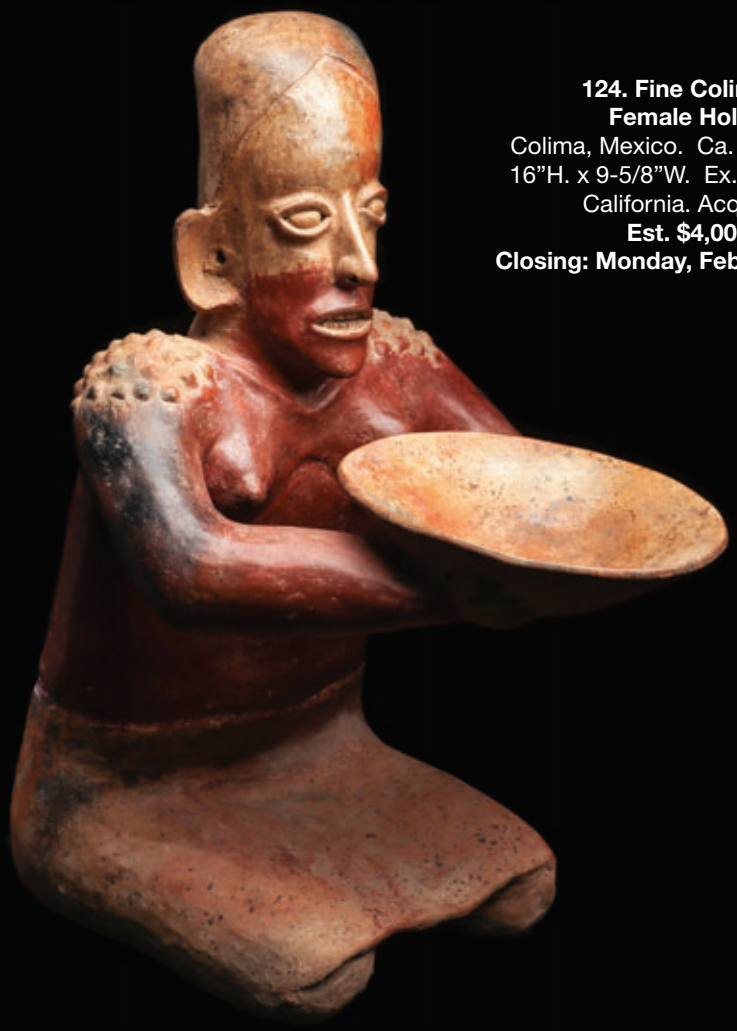

124. Fine Colima Redware
Female Holding Bowl
Colima, Mexico. Ca. 100 B.C. - 250 A.D.
16"H. x 9-5/8"W. Ex. Hamson collection,
California. Acquired 1970's.
Est. $4,000-$6,000
Closing: Monday, February 27th 2:04 P.M.

125. Jalisco Seated Figure
Jalisco, Mexico. Ca. 100 B.C. - 250 A.D.
15-1/2"H. x 11-1/2"W.
Private Southwestern collection.
Ex. Meza Family collection, Whittier, CA.,
acquired 1960's. Ex. Fernandez Family
Collection: by descent from his grandfather,
Dr. R. Fernandez MD., 1940's.
Est. $5,000-$7,500 Closing: Monday,
February 27th 2:06 P.M.

126. Zacatecas Seated
Male Drummer Figure
Zacatecas, Mexico. Ca. 100 B.C. - 250 A.D.
15"H. x 9"W. The Estate of Marion Lynton
acquired from William Kaplan/Arte Primitivo
Inc., NYC, June 26th, 1975. Exhibited:
Cologne, Rautenstrauch-Joest Museum,
Out of the Depths, Tomb Figures From West
Mexico, July 4th, 1986 - January 11, 1987.
Est. $7,000-$8,000 Closing: Monday,
February 27th 2:08 P.M.

127. Zacatecas Seated
Male Drummer Figure
Nayarit, Mexico. Ca. 100 B.C. - 250 A.D.
13-1/4"H. x 7-1/2"W.
Private NJ. collection,
acquired from The Lands Beyond Gallery,
NYC, 1970's. inv. # FCDD.
Est. $5,000-$6,000 Closing: Monday,
February 27th 2:10 P.M.

128. Important Ameca Figural Grouping
Jalisco, Mexico. Ca. 100 B.C. - 250 A.D.
9-1/4"H. x 9-1/2"W.
Private FL. collection.
Ex. Private Hollywood CA. collection,
acquired from Ron Messick Fine Art, Santa Fe, 2005.
Ex. Splendor of the World Gallery, LA., CA., # 12845.
Published: The Shaft Tomb Figures of West Mexico,
Hasso Von winning, Southwest Museum, Los Angeles,
CA, 1974, fig.193, pg. 143. Ex. Arte Primitivo auction
#70, 2014, lot #6 and catalog cover piece.
Est. $20,000-$25,000
Closing: Monday, February 27th 2:12 P.M.

129. Fine Matched Pair of
Jalisco (Ameca) Seated Figures
Jalisco. Ca. 100 B.C. - 200 A.D.
12-1/2"H. & 12"H.
Collection of Marvin Josephson, NYC.
To family by descent. Acquired from Fine Arts
of Ancient Lands Inc., NYC, April 12th, 1984,
with a copy of the original sales receipt.
Est. $8,000-$12,000 Closing: Monday,
February 27th 2:14 P.M.

130. Chinesco Kneeling Female Figure
Langunillas, Type E, Nayarit, Mexico.
Protoclassic period, ca. 100 B.C. - 250 A.D.
11-1/2”H. x 6”W.
Private FL. collection, acquired from Sotheby’s, 12/4/2020, lot 18, NYC. Ex. Estate of Patsy R. Taylor, Greenwich, CT., acquired 1971.
Est. $10,000-$15,000
Closing: Monday, February 27th 2:16 P.M.

131. Ixtlan del Rio Standing Couple
Nayarit, Mexico. Ca. 100 B.C. - 250 A.D.
14-3/4”H. & 15-3/4”H.
Ex. Sotheby’s, NYC, 11/13/2017, lot # 138, ex. Edwin and Cherie Silver, Los Angeles, acquired from John Jordan, LA., between 1968 and 1970. Inventoried by Hasso von Winning, March 28, 1970, no. 38, a and b.
Est. $10,000-$15,000
Closing: Monday, February 27th 2:18 P.M.

132. Fine Colima / Comala Seated Figure
Colima, Mexico. Ca. 100 B.C. - 250 A.D. 7-1/4"H. x 5"W.
Private Nevada collection, ex. Dr. David Harner collection, Arkansas, 1950's -1 960's. Collection # WC2.
Exhibited at the Marjorie Barrick Museum, UNLV, 2009.
Exhibited at The Pink Palace Family of Museums, Memphis, TN. 1984.
Est. $1,800-$2,500 Closing: Monday, February 27th 2:20 P.M.

133. Xochipala Large Shell Bracelet with Incised Decoration
Xochipala, Guerrero, Mexico. Early Classic period, ca. 450 A.D.
5-3/4"W. x 5"W. x 3-3/4"D. John Stokes Jr. collection, acquired 1963.
Ex. Danny Brenman. Ex. Milton Leof collection.
Est. $4,000-$6,000 Closing: Monday, February 27th 2:22 P.M.

134. Teotihuacan Carved Onyx Bowls on Integral Platform
Teotihuacan, Mexico. Ca. 500 - 800 A.D. 5-3/8"L. x 3"H.
John Stokes Jr. collection, acquired from John McGhee, NYC, 1970.
Est. $3,000-$5,000 Closing: Monday, February 27th 2:24 P.M.

135. Zacatecas Polychrome Decorated Figure
Nayarit. Ca. 250 B.C. - 100 A.D. 7-1/2"H. x 4-1/2"W.
Private Southwestern collection. Ex. Meza Family collection, Whittier, CA., acquired 1960's. Ex. Fernandez Family Collection: by descent from his grandfather, Dr. R. Fernandez MD., 1940's.
Est. $2,000-$3,000 Closing: Monday, February 27th 2:26 P.M.

137. Nayarit Figural Dance Group
Nayarit, Mexico. Ca. 100 B.C. - 250 A.D. 3-3/4"H. x 5"W.
Private FL. collection. Ex. Lands Beyond Gallery, NYC.
Ex. Sotheby's, 1995. Ex. J.J. Klejman, NYC., 1960's.
Est. $2,500-$3,500 Closing: Monday, February 27th 2:30 P.M.

136. Jalisco Seated Pair (2)
Ameca type, Jalisco. Ca. 100 B.C. - 250 A.D. 9"H. each.
Private Southwestern collection, acquired from Heritage Auctions, Dallas, TX.
Ex. Stendhal Gallery, Hollywood, CA., 1970's. Ex. Ex. Meza Family collection, CA., 1960's. **Est. $1,800-$2,200 Closing: Monday, February 27th 2:28 P.M.**

138. Nayarit Birthing Group
Nayarit, Mexico.
Ca. 100 B.C. - 250 A.D.
5-1/4"H. x 5"L.
Private FL. collection, acquired from Arte Primitivo, auction 82, lot 96. Ex. collection of Albert J. and Monique Grant, NYC., acquired 1950's - 1960's, collection #509.
Est. $1,000-$1,500
Closing: Monday, February 27th 2:32 P.M.

139. Teotihuacan Seated Old Man Vessel
Teotihuacan, Mexico.
Ca. 300 - 600 A.D.
4-3/8"H. x 5"W. x 5-1/2"L.
John Stokes Jr. collection, acquired from Frank Lowenstien, 1960.Published:Rediscovered Masterpieces, p. 124, #166., Dr. Michael D. Coe, professor of Anthropology at Yale University. Exhibited: The Walters Art Gallery, Baltimore, MD. 2001-2011. **Est. $1,500-$2,500**
Closing: Monday, February 27th 2:34 P.M.

140. Chinesco Smiling & Singing Pair (2)
Nayarit, Mexico. Ca. 100 B.C. - 250 A.D. 7-1/8"H. x 4-3/4"W. each.
Ex. Susan Schroeder collection, L.A., CA., acquired 1960's - 1970's.
Est. $2,500-$3,500 Closing: Monday, February 27th 2:36 P.M.

141. Chinesco Standing Female Figures (2)
Nayarit, Mexico.
Ca. 100 B.C. - 250 A.D.
5-1/4"H. & 4-5/8"H.
Ex. Susan Schroeder collection, L.A., CA., acquired 1960's - 1970's.
Est. $400-$600
Closing: Monday, February 27th 2:38 P.M.

142. Chinesco Kneeling Figure
Nayarit, Mexico. Ca. 100 B.C. - 250 A.D. 6"H. x 3-7/8"W.
Private Southwestern collection, acquired from the Meza Family collection, Whittier, CA., acquired 1960's, then by descent.
Est. $400-$600 Closing: Monday, February 27th 2:40 P.M.

143. Jalisco Seated Pair of Sheep-Face Figures (2)
San Sebastian, Jalisco. Ca. 100 B.C. - 250 A.D.
8-1/4"H. & 8-1/2"H. Private Southwestern collection, acquired from Skinner Auction, Boston, 2010.
Est. $1,000-$1,500 Closing: Monday, February 27th 2:42 P.M.

144. Standing Chinesco & Colima Figure (2)
Nayarit & Colima, Mexico. Ca. 100 B.C. - 250 A.D. 7-1/16"H. & 9-5/8"H. Private Southwestern collection, acquired from the Meza Family collection, Whittier, CA., acquired 1960's, then by descent.
Est. $500-$750 Closing: Monday, February 27th 2:44 P.M.

145. Jalisco Mother Holding Child
Jalisco, Mexico. Ca. 100 B.C. - 250 A.D. 8-1/4"H. x 5-3/4"W.
Ex. Susan Schroeder collection, L.A., CA., acquired 1960's - 1970's.
Est. $800-$1,200 Closing: Monday, February 27th 2:46 P.M.

146. San Juanito Type Jalisco Figures (7)
San Juanito, Jalisco, Mexico. Ca. 100 B.C. - 250 A.D. 4-1/8" to 5-3/8"H. Private Nevada collection, ex. Dr. David Harner collection, Arkansas, 1950's - 1960's. Collection #s: F84, F85, 94A.CO & no #s.
Est. $1,000-$1,500 Closing: Monday, February 27th 2:48 P.M.

147. Jalisco Small Figures (6)
San Sebastian type, Jalisco. Ca. 100 B.C. - 250 A.D. 3-3/4" - 5-1/4"H.
Private Nevada collection, ex. Dr. David Harner collection, Arkansas, 1950's - 1960's. Collection #s: F30, P66, P67, 94c-100, AA.31 & no #.
Est. $600-$900 Closing: Monday, February 27th 2:50 P.M.

148. Nayarit Seated Female with Bowl
Ixtlan del Rio, Nayarit, Mexico. Ca. 100 B.C. - 250 A.D. 8-1/8"H.
Private NJ. collection. Acquired from Arte Primitivo auction 59 lot #024,
2011. Ex. Collection of Dr. Peter Takacs, NY.,
acquired from Norman Lane, Albuquerque, 1980's - 1990's.
Est. $1,800-$2,200 Closing: Monday, February 27th 2:52 P.M.

149. Nayarit Small Mother & Child
Nayarit, Mexico. Ca. 100 B.C. - 250 A.D. 5"H. x 3-1/4"W.
Private FL. collection, acquired from Arte Primitivo, auction 69,
ex. private CA. collection. Ex. Jo & Maurice Yanez collection,
Pasadena, CA., acquired 1960's to 1970.
Est. $500-$800 Closing: Monday, February 27th 2:54 P.M.

150. Nayarit Small Pulque Drinker
Nayarit, Mexico. Ca. 100 B.C. - 250 A.D. 4-1/4"H. x 2-5/8"W.
Private FL. collection, acquired from Arte Primitivo, auction 69,
ex. private CA. collection. Ex. Jo & Maurice Yanez collection, Pasadena,
CA., acquired 1960's to 1970.
Est. $500-$750 Closing: Monday, February 27th 2:56 P.M.

151. Nayarit Small Seated Figure
Nayarit, Mexico. Ca. 100 B.C. - 250 A.D. 4-7/8"H. x 2-1/2"W.
Collection of Marvin Josephson, NYC. To family by descent.
Acquired 1980's or before. A "Mathias Komor Works of Art...New York"
label affixed to the base, and penned "F863", acquired 1963.
Est. $400-$600 Closing: Monday, February 27th 2:58 P.M.

152. Teotihuacan Decorated Ear Spools (2)
Teotihuacan, Mexico. Ca. 400 - 600 A.D. 1-1/4"D. & 1-3/16"D.
John Stokes Jr. collection, acquired from Socorro Navarette, May 1964.
Est. $400-$600 Closing: Monday, February 27th 3:00 P.M.

153. Zapotec Pipe with Mythological Head
Oaxaca, Mexico. Ca. 800 - 1000 A.D. 10-1/4"L. John Stokes Jr. collection, acquired November 1953.
Ex. V. Gonzales. Ex. George Pepper. Exhibited: The Walters Art Gallery, Baltimore, MD. 2001 - 2011.
Est. $2,000-$3,000 Closing: Monday, February 27th 3:02 P.M.

154. Veracruz Stone Head Hacha with Polychrome Decoration
Veracruz, Mexico. Ca. 600 - 900 A.D. 7"H. x 4"W.
Private FL. collection.
Ex. Barry Kernerman, Toronto, ex. Samuel Dubiner collection, Tel Aviv, Israel, acquired 1960's.
Est. $5,000-$8,000
Closing: Monday, February 27th 3:04 P.M.

155. Xantil Deity Censer of Xochipilli
Tehuacan Valley, southeast corner of modern day Puebla, Mexico. Nahua culture, Late Postclassic period, ca. 1200 - 1500 A.D. 24"H. x 15-1/2"W.
Private Southwestern and NY. collections.
Ex. private Beverly Hills, CA. collection, acquired 1960's. **Est. $30,000-$45,000**
Closing: Monday, February 27th 3:06 P.M.

156. Veracruz Polychrome Decorated Incensario Base
Veracruz, Mexico. Ca. 600 - 900 A.D.
18"D. x 12"W.
Private NY. collection.
Ex. Sotheby's, NYC, May 14, 1991, lot 203.
Est. $12,000-$15,000
Closing: Monday, February 27th 3:08 P.M.

157. Veracruz Carved Pair of Jaguar Ear Spools
Veracruz, possibly Santa Maria, Uxpanapa. Early Classic period, ca. 300 - 600 A.D.
Overall (A): 4 1/2 x 3 7/8 x 3/8 in. (11.4 x 9.8 x 1 cm) Height on stand (A): 6 1/4 in. (15.9 cm)
Overall (B): 4 1/2 x 4 x 3/8 in. (11.4 x 10.2 x 1 cm) Height on stand (B): 6 in. (15.2 cm).
Private East coast collection, acquired by the current collection in 1991. Ancient Art of the New World, New York
D. Daniel Michel, Chicago (#61.073 - A & B). Mainly active from the 1950's through the 1970's. Ex. Judy Nash, New York.
Est. $12,000-$15,000
Closing: Monday, February 27th 3:10 P.M.

158. Teotihuacan Tecali Small Stone Mask
Central Mexico. Ca. 450 - 750 A.D. 4"H. x 4-1/16"W.
Private Southwestern collection. Ex. Meza Family collection, Whittier, CA., acquired 1960's. Ex. Fernandez Family Collection: by descent from grandparents, Dr. & Dr. R. Fernandez, acquired 1940's.
CIRAM report # 0622-OA-30N-3, July 18th, 2022.
Est. $10,000-$15,000 Closing: Monday, February 27th 3:12 P.M.

159. Teotihuacan Tecali Standing Figure
Teotihuacan, Mexico. Ca. 200 - 600 A.D. 6-7/8"L. x 3"W. Private Southwestern collection. Ex. Everett Rassiga, NY, 1950's - 1960's by descent to grandson; ex. American Airlines pilot and NY. dealer. **Est. $15,000-$20,000 Closing: Monday, February 27th 3:14 P.M.**

160. Teotihuacan Gray Stone Mask
Teotihuacan, Mexico. Classic period,
ca. 450 - 650 A.D. 5-5/8"H. x 5-1/2"W.
Art For Eternity Gallery, NYC, inv. # 14148.
Ex. Arte Primitivo Gallery, NYC., auction 98, lot 17.
Ex. Meza Family collection, Whittier CA., acquired 1960's,
Ex. Fernandaz Family Collection: by descent from his
grandfather, Dr. R. Fernandez MD.,1940's.
Est. $3,000-$5,000 Closing: Monday, February 27th 3:16 P.M.

161. Teotihuacan Serpentine Standing Figure
Teotihuacan, Mexico. Ca. 200 - 600 A.D. 9-1/4"H. x 4-5/8"W.
John Stokes Jr. collection, acquired from Eddie Avila, June 1968.
Est. $8,000-$12,000
Closing: Monday, February 27th 3:18 P.M.

162. Teotihuacan Seated Stone Figure
Guerrero, Mexico. Ca. 400 - 200 B.C. 5-7/8"H. x 3-7/8"W.
Private NJ. collection. Ex. Private FL. collection.
Ex. Arte Primitivo, auction 73, lot 16.
Ex. Samuel Dubiner col., Tel Aviv, Israel, 1960's.
Est. $6,000-$9,000 Closing: Monday, February 27th 3:20 P.M.

163. Veracruz Skirted Figure with Arms out at Sides
Remojadas, Veracruz. Ca. 600 - 900 A.D. 12"H. x 12-1/2"W.
Collection of Marvin Josephson, NYC.
To family by descent. Acquired from Edward H. Merrin Gallery, NYC, February 14, 1984, with a copy of the original sales receipt.
Est. $6,000-$9,000
Closing: Monday, February 27th 3:22 P.M.

164. Veracruz Warrior Wielding Club
Veracruz, Mexico. Ca. 600 - 900 A.D. 18"H. x 11"W.
Collection of Marvin Josephson, NYC. To family by descent.
Acquired from Arte Primitivo, NYC. 11/10/79.
Est. $6,000-$9,000
Closing: Monday, February 27th 3:24 P.M.

165. Nopiloa Standing Priest with Removable Headdress
Veracruz, Mexico. Ca. 600 - 900 A.D. 6-5/8"H. x 5-3/8"W.
NYC collection; Ex. Edward H. Merrin Gallery, Inc., NYC., 1980's.
Est. $5,000-$7,500
Closing: Monday, February 27th 3:26 P.M.

166. Veracruz Stone Effigy Yoke
Veracruz. Late Classic period, ca. 500-950 A.D.15”L. x 13”W.
Private FL. collection. Ex. Sue Raider Collection, NYC, acquired 1960’s - 1970’s,
by inheritance to her daughter Phillis Erskine Small in 2006, to her sons by inheritance 2009.
Est. $15,000-$20,000 Closing: Monday, February 27th 3:28 P.M.

167. Fine Maya Carved Stone Hacha of Deity
Maya regions. Ca. 500 - 800 A.D.
9-1/2”H. x 7-1/4”W.
Private FL. collection. Ex. private FL. physician’s collection, acquired from George Martinez, 12/1/03, who acquired it in the 1950’s, with copy of provenance letter from George Martinez.
Est. $7,000-$9,000
Closing: Monday, February 27th 3:30 P.M.

168. Aztec Large Carved Anhydrite Skull
Aztec Empire, Mexico. Ca. 1200 - 1500 A.D.
6”H. x 6-3/4”W. x 8-1/2”L.
John Stokes Jr. collection, acquired July 1959 from Frank Lowenstein.
Ex. A. Teofila. CIRAM Lab. report # 1016-OA-60N-5, dated January 30th, 2017.
Est. $10,000-$15,000
Closing: Monday, February 27th 3:32 P.M.

169. Maya (Jaina) Seated Noble with Arms Crossed
Maya regions. Ca. 600 - 900 A.D.
7-1/2"H. x 3-1/4"W.
Collection of Marvin Josephson, NYC.
To family by descent. Acquired from Fine Arts of Ancient Lands Inc., inv. # 6296, with a copy of the original sales receipt dated April 12, 1984.
Est. $8,000-$12,000
Closing: Monday, February 27th 3:34 P.M.

170. Exceptional Veracruz Helmeted Pole Placer
Veracruz, Mexico. Ca. 250 - 900 A.D.
10-5/8"H. overall.
Private AZ. collection.
Ex. Bonhams, San Francisco, lot 3019, 12/8/2003.
Est. $5,000-$7,500
Closing: Monday, February 27th 3:36 P.M.

171. Maya Mosaic Maskette
Maya regions. Ca. 500 - 800 A.D. 4-3/4”L. x 4”W.
Private FL. collection. Ex. Arte Primitivo auction # 44, lot 167.,
ex. estate collection of Glenn Bailey. Ex. Splendors Of The World Gallery,
LA., CA. inv. # 10972. Authenticated by the late Mr. Robert Sonin, NYC.
Est. $20,000-$25,000
Closing: Monday, February 27th 3:38 P.M.

172. Veracruz Seated Dignitary Figure
Veracruz, Mexico. Ca. 600 - 900 A.D.
14-1/4"H. x 8"W. Private Maryland
collection, acquired frpm Bonham's.
Ex. private Boston collection.
Est. $2,500-$3,500
Closing: Monday,
February 27th 3:40 P.M.

173. Maya Figural
Anthropomorphic Lidded Jar
Maya regions. Ca. 500 - 800 A.D.
8"H. x 4"W. Private FL. collection.
Ex. Sotheby's, New York, lot 252,
sale # 8029, with Sotheby's label affixed.
Est. $2,500-$3,500
Closing: Monday,
February 27th 3:42 P.M.

174. Maya Carved Cylinder Vase
Maya regions, probably the Northern
Yucatan Peninsula. Ca. 500 - 800 A.D.
6-7/8"H. x 5-1/2"D. John Stokes Jr.
collection, acquired July 1973 from David
Bramhall, NYC. **Est. $3,000-$5,000**
Closing: Monday,
February 27th 3:44 P.M.

175. Huastec Tall
Standing Figures (2)
Panuco River region,
Mexico. Ca. 900 - 1200
A.D. 15-1/2"H. & 13-3/8"H.
John Stokes Jr. collection,
acquired August 1965 from
Miguel Sosa.
Est. $2,500-$3,500
Closing: Monday,
February 27th 3:46 P.M.

176. Jaina Small Mold-
made Seated Figure
Maya regions. Ca. 500-
800 A.D. 3-1/4"H. x 2"W.
John Stokes Jr. collection,
acquired from Socorro
Navarette. February 1969.
Est. $600-$900
Closing: Monday,
February 27th 3:48 P.M.

177. Veracruz Monkey Head Deity
Tenenxpan, Veracruz, Mexico. Ca. 600 - 900 A.D.
5-1/4"H. x 5-1/2"L. x 4-1/4"W. John Stokes Jr. collection, acquired February 1983.
Ex. J. Palomeque. Ex. Socorro Navarette. Exhibited: The Walters Art Gallery,
Baltimore, MD. 2001 - 2011. **Est. $2,000-$3,000**
Closing: Monday, February 27th 3:50 P.M.

178. Veracruz Standing Priest with Trumpet
Veracruz, Mexico. Ca. 600 - 900 A.D. 7"H. x 5-1/4"W. NYC
collection, ex. Merrin Gallery, NYC., ex. David Campbell
collection, Toronto, 1980's - 1990's. **Est. $1,500-$2,500**
Closing: Monday, February 27th 3:52 P.M.

179. Mixtec Decorated Vase
Mixtec, Mexico. Ca. 500 - 800 A.D. 7-7/8"H.
x 3-1/8"D. Ex. Susan Schroeder collection,
L.A., CA., acquired 1960's - 1970's.
Est. $1,500-$2,500 Closing: Monday,
February 27th 3:54 P.M.

180. Mixtec Greenstone Penate Pendant
Mexico. Ca. 500 - 800 A.D. 2-3/8"H. John Stokes
Jr. collection, acquired from Eddie Sosa. May 1962.
Est. $700-$1,000
Closing: Monday, February 27th 3:56 P.M.

181. Mixtec Xantil Pottery Figural Brazier
Aztec Empire, Eastern Nahua. Ca. 1300 - 1521 A.D.
13-5/8"H. Collection of Saul Tuttman and Gregory Siskind,
NY. physicians, acquired 1970's. **Est. $1,400-$1,800**
Closing: Monday, February 27th 3:58 P.M.

182. Early Maya Pottery Male Figure
Maya regions. Ca. 300 - 500 A.D. 8-3/4"H. x 6-1/2"W.
John Stokes Jr. collection, acquired August 1960, from
Raul Kampfer, Kampfer Gallery. **Est. $600-$900**
Closing: Monday, February 27th 4:00 P.M.

183. Maya
Eccentric Flint Knife
Maya Regions. Ca. 500 - 800 A.D. 7-1/4”L. x 4-1/2”W. Private FL. physician’s collection, Ex. Paul Scipione collection, Leominster, MA., acquired late 1950’s, by descent to his son.
Est. $2,000-$3,000
Closing: Monday, February 27th 4:02 P.M.

184. Maya Star
Form Eccentric Flint
Maya Regions. Ca. 500 - 800 A.D. 4-1/8”W. Private FL. physician’s collection, Ex. Paul Scipione collection, Leominster, MA., acquired late 1950’s, by descent to his son.
Est. $1,000-$1,500
Closing: Monday, February 27th 4:04 P.M.

185. Maya Gray
Flint Ceremonial Blade
Maya regions. Ca. 500 - 800 A.D. 8-3/8"L. x 2-9/16"W. Private IL. collection, acquired from Jack Hart, TX. Acquired early 1990’s. With a copy of authentication certificate.
Est. $800-$1,200
Closing: Monday, February 27th 4:06 P.M.

186.

186. Maya Flint Axes (2)
Rio Hondo River, Belize. Ca. 500 - 800 A.D. 7-1/4”L. & 6-3/4”L. Private IL. collection, acquired 1997. From the collection of Robert Whitehead.
Est. $1,000-$1,500
Closing: Monday, February 27th 4:08 P.M.

187. Maya Large Gray Flint Blade
Maya regions. Ca. 500 - 800 A.D. 11"L. x 2-1/8"W. Private IL. collection, acquired from Jack Hart, TX. Acquired early 1990’s. With a copy of authentication certificate.
Est. $1,800-$2,400 Closing: Monday, February 27th 4:10 P.M.

185. **187.**

188. Maya Knapped
Knife Blades (3)
Northern Peten region. Ca. 500 - 800 A.D. 6” to 6-1/4”L. Private IL. collection, acquired 1997. From the collection of Robert Whitehead.
Est. $1,000-$1,500 Closing: Monday, February 27th 4:12 P.M.

189. Maya Small Pottery Altar-Form Incensario
Maya regions. Ca. 500 - 800 A.D.
5-3/4"W. x 3-5/8"H.
John Stokes Jr. collection,
acquired May 1962 from Ricardo Hecht.
Est. $700-$1,000 Closing: Monday, February 27th 4:14 P.M.

190. Maya Maskette Whistle
Maya regions.
Ca. 500 - 800 A.D. 3-7/8"H.
\Private Southwestern collection.
Ex. Bernal Family collection,
collected in 1960's, California and Arizona.
Est. $800-$1,200 Closing: Monday, February 27th 4:16 P.M.

191. Maya Eccentric Flints (9)
Peten Region, Guatemala. Ca. 600 - 900 A.D. 2-1/8"L. to 3-3/4"L.
Private IL. collection, acquired 1998 from Sid Sheffield, MI.
Est. $1,500-$2,000 Closing: Monday, February 27th 4:18 P.M.

192. Pre-Classic Maya Blackware Miniature Masturbating Figure
Maya regions. Ca. 200 A.D. 2-1/2"H. John Stokes Jr. collection,
acquired from Armando Hecht, February 1960.
Est. $500-$800 Closing: Monday, February 27th 4:20 P.M.

193. Maya Eccentric Effigies (6)
Peten Region, Guatemala. Ca. 600 - 900 A.D. 1-3/4"L. to 3-1/4"L.
Private IL. collection, acquired 1998 from Sid Sheffield, MI.
Est. $600-$900
Closing: Monday, February 27th 4:22 P.M.

194. Maya Eccentric Effigies & Blades (5)
Peten Region, Guatemala.
Ca. 600 - 900 A.D. 2"L. to 3-3/8"L.
Private IL. collection, acquired 1998 from Sid Sheffield, MI.
Est. $500-$750
Closing: Monday, February 27th 4:24 P.M.

195. Maya Polychrome Plate with Jaguar Deity
Maya regions. Ca. 550 - 950 A.D. 2-1/8"H. 12"D. NJ. collection. Ex. Ferris collection, Florida. Acquired at Sothebys NYC., sale 6846, lot # 162, 5/14/1996.
Est. $10,000-$12,000
Closing: Monday, February 27th 4:26 P.M.

196. Maya Jadeite Deity Figure
Maya regions.
Ca. 300 - 500 A.D. 4"H. x 2-1/8"W.
John Stokes Jr. collection, acquired from Eddie Avila Ortiz, 1967.
Est. $6,000-$9,000
Closing: Monday, February 27th 4:28 P.M.

197. Maya Mountain Goat Deity Basalt Head
Maya regions. Classic period, ca. 250 - 900 A.D. 8-3/4"L. x 5-1/2"H. NYC. collection. Ex. Dr. Daniel Solomon Collection, LA., Calif., acquired 1960's, with copy of certificate from Hasso von Winning, dated July 20th, 1974.
Est. $6,000-$7,500
Closing: Monday, February 27th 4:30 P.M.

198. Maya Polychrome Decorated Snake Deity Bowl
Maya regions. Ca. 500 - 800 A.D. 11-7/8"D. x 3-3/8"H.
NYC collection. Ex. Peter Tillou collection, Connecticut, acquired from Fine Arts of Ancient Lands, NYC. Ex. Florida collection, 1970's.
Est. $3,000-$5,000
Closing: Monday, February 27th 4:32 P.M.

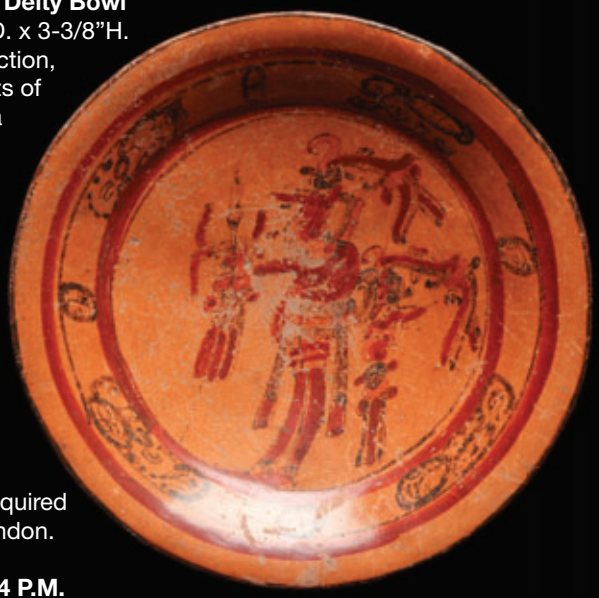

199. Maya Maize God Dancer Plate
Maya regions. Classic Period, Ca 300 to 400 A.D.
12-1/4"D. x 2-3/4"H.
Ex. Romy Rey Collection, London, acquired in the 1970's, Chiswick Auctions, London.
Est. $2,000-$3,000
Closing: Monday, February 27th 4:34 P.M.

200. Maya Incised Blackware Urn Lid
Maya Regions. Ca. 500 - 800 A.D. 5"H. x 13"D.
Ex. Robert and Marianne Huber, NYC and IL., acquired 1960's - 1990's.
Est. $2,000-$3,000 Closing: Monday, February 27th 4:36 P.M.

201. Maya Shell Mosaic Lord
Jaina Island, Mexico. Ca. 500-800 A.D.
3-1/2"H. x 3-1/4"W. John Stokes Jr. collection, acquired from Raul Kamffer Gallery, November 1959. Ex. V. Ocampo.
Est. $2,500-$3,500 Closing: Monday, February 27th 4:38 P.M.

202. Costa Rican Jade Alligator / Avian Pendant
Costa Rica. Ca. 500 - 1000 A.D. 3-1/2"L. x 1-1/2"H. John Stokes Jr. collection, acquired June 1999 from Fine Arts of Ancient Lands, NYC. Exhibited: The Walters Art Gallery, Baltimore, MD. 2001 - 2011.
Est. $1,500-$2,500 Closing: Monday, February 27th 4:40 P.M.

203. Costa Rican Green Jade Stone Axe God
Guanacaste/Nicoya region.
Ca. 1 - 500 A.D.
3-1/2"H. x 1-1/2"W.
Private NYC collection, acquired December 6, 2019, Ethnographic Art: American Indian, Pre-Columbian and Tribal Art Signature Auction - Heritage Auctions #5424 lot 7211/20.
Est. $1,400-$1,800
Closing: Monday, February 27th 4:42 P.M.

204. Condorhuasi-Alimito Stone Mask
N. Argentina. Ca. 200 - 500 A.D. 6-3/4"H. x 4-1/8"W.
Private CT. collection, acquired from
Daniel Rodriguez, Boern, Texas. Ex. Carbello collection, Buenos Aires,
1960, purportedly collected in the 19th century.
Est. $8,000-$12,000 Closing: Monday, February 27th 4:44 P.M.

205. Costa Rican Black Serpentine Large God Pendant
Costa Rica. Ca. 500-1000 A.D. 7-3/4"H. x 2-1/4"W. John Stokes Jr.
collection, acquired June 1999 from Fine Arts of Ancient Lands, NYC.
Exhibited: The Walters Art Gallery, Baltimore, MD. 2001 - 2011.
Est. $8,000-$12,000 Closing: Monday, February 27th 4:46 P.M.

206. Large Costa Rican Serpentine Avian Celt
Costa Rica. Ca. 500 - 1000 A.D. 8-1/4"H. x 3-1/2"W.
NYC collection. Ex. Peter Tillou collection, Connecticut.
Est. $3,000-$5,000 Closing: Monday, February 27th 4:48 P.M.

208. Veraguas Gold Eagle Pendant
Panama. Ca. 800 - 1500 A.D. 3-3/8"H. 4-7/8" wingspan. 72 grams.
Presented as a gift, in 1940, from Holger "Eddie" Cahill (ran The Federal Art Project under FDR) to Dorothy Miller, curator of MOMA from 1947 - 1967.
By descent to granddaughter.
Est. $5,000-$8,000 Closing: Monday, February 27th 4:52 P.M.

207. Calima Lime Container with Gold Cap
Calima, Colombia.
Ca. 1000 A.D. 8"H. x 3-1/2"W.
Ex. Jack Hart Collection, CA., acquired from Miguel Mejia, 1980's.
Est. $4,000-$6,000
Closing: Monday, February 27th 4:50 P.M.

212. Costa Rican Metate
Costa Rica. Ca. 1000 - 1250 A.D. 13-1/4"L. x 10-3/4"W. x 5-5/8"H.
Private NYC collection.
Ex. collection of Hale R. Tolleth, M.D., Virginia, USA, (1930-2017). Dr. Tolleth acquired this piece while on one of his many humanitarian surgery trips to Costa Rica in the 1960's and 1970's. **Est. $1,000-$1,500 Closing: Monday, February 27th 5:00 P.M.**

209. Sinu Gold Nose Rings (3)
Colombia. Ca. 500 -1000 A.D. 2-1/8"L. & 1-5/8"L. & 1-1/2"L. 28gms. twt.
Ex. Michael Clancy purchased from Skinner's Auction, Boston.
Est. $3,000-$3,500 Closing: Monday, February 27th 4:54 P.M.

210. Cocle Polychrome Decorated Fruitera
Panama. Ca. 500 - 1000 A.D. 7-1/4"H. x 8-1/4"D.
Private Southwestern collection, acquired from Haigs of Rochester.
Ex. estate of Dr. Paul Stein, acquired over 40 years ago.
Est. $1,500-$2,500 Closing: Monday, February 27th 4:56 P.M.

211. Cocle Polychrome Decorated Fruitera Bowl
Panama. Ca. 500 - 1000 A.D. 10-7/8"D.
NYC collection. Ex. Peter Tillou collection, Connecticut.
Est. $800-$1,200 Closing: Monday, February 27th 4:58 P.M.

213. Tairona Large Broadwing Pectoral
Colombia. Ca. 800 - 1200 A.D. 13-1/2"L.
Private NY. collection, acquired from Joseph G. Gerena Fine Art, NYC, 12/3/1996.
Est. $1,000-$1,500 Closing: Monday, February 27th 5:02 P.M.

214. Tairona Broadwing Pectoral
Colombia. Ca. 800 - 1200 A.D. 10"L.
Private NY. collection, acquired from Joseph G. Gerena Fine Art, NYC, 12/3/1996.
Est. $600-$900 Closing: Monday, February 27th 5:04 P.M.

215. Tairona Stone Votive Axe
Colombia. Ca. 500 - 1000 A.D. 8-5/8"H. x 3-1/2"W.
Emily & Walter Mead Collection, Santa Fe, NM., active 1960's - 1990's. (Mead Paper Corporation family).
Est. $800-$1,200 Closing: Monday, February 27th 5:06 P.M.

216. Chorrera / La Tolita Standing Figure
Ecuador. Ca. 200 B.C. - 500 A.D. 9-7/8"H. x 5-1/8"W.
John Stokes Jr. collection, acquired from Jimmy Judge, Miami, FL., May 1984.
Est. $1,500-$2,500 Closing: Monday, February 27th 5:08 P.M.

217. Chorrera Matched Figural Pair
Ecuador. Ca. 5th - 1st century B.C. 4-3/4" & 5-1/4"H. John Stokes Jr. collection, acquired from James Judge, Gold Mask Gallery, June 1968.
Est. $800-$1,200 Closing: Monday, February 27th 5:10 P.M.

218. Chavin Chocolateware Decorated Bowl
Chavin. Ca. 400 B.C. 4-1/8"D.
Private Brooklyn collection. Ex. Sidney Berman collection, NYC. Ex. Galerie Berman, NYC. 1970's.
Est. $500-$750 Closing: Monday, February 27th 5:12 P.M.

219. Calima Triplet Vessel
Colombia. Ca. 200 B.C. - 200 A.D. 4-3/4"H. x 6-1/4"L. x 6-1/2"W. E.H. Merrin Gallery, NYC, late 1980's to early 1990's. TL report from Oxford Authentication, # 070899-1.
Est. $8,000-$12,000 Closing: Monday, February 27th 5:14 P.M.

220. Fine Moche II Hawk Vessel
Moche. Ca. 200 - 500 A.D.
7"H. x 5-1/2"W.
Private NYC collection. Ex. Alan C. Lapiner purchased in 1968.
Published in "Art of Ancient Peru".
Est. $5,000-$8,000
Closing: Monday, February 27th 5:16 P.M.

221. Salinar Large Olla with Jaguar & Mythological Zoomorph
Salinar. Ca. 200 - 400 A.D.
9-3/4"H. x 9-1/4"W.
Ex. private West Virginia collection, acquired late 1960's to early 1970's. To present owner by descent.
Est. $800-$1,200
Closing: Monday, February 27th 5:18 P.M.

222. Viru Figural Vessel
Viru. Ca. 400 - 100 B.C.
7-1/2"H. x 4-1/2"W.
Private Southwestern collection, acquired from Splendors of the World Gallery, LA., CA.
Ex. Hans Juergen Westermann collection, Germany, acquired 1950's - 1960's.
Est. $2,500-$3,500
Closing: Monday, February 27th 5:20 P.M.

223. Chavin Stone Jaguar Poporo
Chavin. Ca. 400 B.C.
1-5/8"H. x 2-1/2"L.
Private NYC collection.
Ex. Michael Clancy, New York, purchased from Skinner Auction, Boston.
Est. $1,500-$2,500
Closing: Monday, February 27th 5:22 P.M.

224. Sican Animal Vessel
North coast. Ca. 200 A.D.
8-3/4"H. x 7-1/4"L.
Private Southwestern collection, acquired from Heritage auctions, Dallas, TX.
Ex. Splendors of the World Gallery, LA., CA. Ex. Hans Juergen Westermann collection, Germany, acquired 1950's - 1960's.
Est. $1,000-$1,500
Closing: Monday, February 27th 5:24 P.M.

225. Moche V Relief Vessel
Moche. Ca. 500 - 800 A.D.
9-1/2"H. x 5"W.
Private Washington, D.C. collection, ex. private Hollywood, CA. movie director's collection, acquired from Ron Messick Fine Arts, Santa Fe, NM. Ex. Artemis Gallery lot 150Q, 06/13/2014.
Est. $1,500-$2,500
Closing: Monday, February 27th 5:26 P.M.

226. Chavin Jaguar Ceremonial Roundel
Chavin. Ca. 700 - 400 B.C. 4-3/4"D.
ivate NYC collection. Exhibited: Peruvian Pre-columbian , Lowe Art Museum, Miami, Nov. 25, 1976 - Jan. 9, 1977.
Ex. Sotheby's, New York, Nov. 27-28, 1984, lot 217, with original Sotheby's label attached.
Est. $800-$1,200 Closing: Monday, February 27th 5:28 P.M.

227. Moche Reclining Llama Vessel
Moche. Ca. 500 - 800 A.D.
9"H. x 8-3/8"L. x 4-5/8"W.
Ex. private West Virginia collection,
acquired late 1960's to early 1970's.
To present owner by descent.
Est. $800-$1,200 Closing: Monday,
February 27th 5:30 P.M.

228. Moche Seated
Man Holding a Bottle
Moche. Ca. 500 - 800 A.D. 8"H. x 5"W.
Estate of David Sheridan, Branchburg,
NJ., acquired 1950's to early 2000's,
by descent to family.
Est. $600-$900 Closing: Monday,
February 27th 5:32 P.M.

229. Moche Captive Lord Vessel
Moche. Ca. 500 - 800 A.D. 9-1/4"H.
x 4-1/4"W. NJ. collection. Ex. Estate
of David Sheridan, Branchburg, NJ.,
acquired 1950's to early 2000's,
by descent to family.
Est. $1,200-$1,500 Closing: Monday,
February 27th 5:34 P.M.

230. Moche IV Portrait Head Vessel
Moche IV. Ca. 500 - 800 A.D. 8"H.
x 5"W. Estate of David Sheridan,
Branchburg, NJ., acquired 1950's to
early 2000's, by descent to family.
Est. $800-$1,200 Closing: Monday,
February 27th 5:36 P.M.

231. Moche Drummer /
Ceremonial Scene Vessel
Moche. Ca. 500 - 800 A.D. 7"H. x
5-3/4"D. Estate of David Sheridan,
Branchburg, NJ., acquired 1950's to early
2000's, by descent to family.
Est. $800-$1,200 Closing: Monday,
February 27th 5:38 P.M.

232. Chavin Decorated Bottle
Chavin. Ca. 200 B.C. 9-1/2"H. x 6"W.
Collection of Edmund Bourke, MD.,
Yonkers, NY. Acquired Arte Primitivo,
2005, lot 9, ex. private Bregman
collection, NYC,
acquired over 30 years ago.
Est. $600-$750 Closing: Monday,
February 27th 5:40 P.M.

233. Moche II Seated Shaman
Mochica-Salinar transition, North Coast. Ca. 300 - 500 A.D. 7"H. x 5-1/2"W. Private FL. collection. Ex. Hans Juergen Westermann collection, Germany, acquired 1950's - 1960's. Ex. Arte Primitivo, auct. 26, lot # 204. Ex. Spendors Of The World Gallery, LA. CA.
Est. $2,500-$3,500
Closing: Monday, February 27th 5:42 P.M.

234. Moche IV Seated Figure
Moche. Ca. 500 - 800 A.D. 9-1/4"H. x 5-3/8"W. Private FL. collection. Ex. Arte Primitvo Gallery, auction 74, lot 182. Ex. Splendors Of The World, LA., CA. Ex. Dr. Hoffman collection, Germany, acquired 1960's to 1980's.
Est. $2,500-$3,500 Closing: Monday, February 27th 5:44 P.M.

235. Moche IV Shaman Holding Jaguar
North coast, Moche. Ca. 100 - 300 A.D. 8"H. x 5-3/4"W. Ex. Arte Primitivo, auction 89, lot 228. Ex. Splendors Of The World, L.A., CA. Ex. Ferdinand Anton collection, Germany, 1960's.
Est. $2,500-$3,500 Closing: Monday, February 27th 5:46 P.M.

236. Moche IV Lobster Vessel
Moche. Ca. 500 - 800 A.D. 8-1/2"H. Private Washington, D.C. collection. Ex. Private Hollywood CA. collection. Ex. L. Kalina, LA, CA. Ex. Splendors of the World Gallery, LA., CA., inv. # 16728. Ex. Arte Primitivo, auction 61, lot 348. Ex. H.J. Westermann collection, Germany, 1950 - 1970.
Est. $2,500-$3,500 Closing: Monday, February 27th 5:48 P.M.

237. Moche Ai-Apec Head Vessel
Moche. Ca. 300 - 500 A.D. 10"H. x 5-1/2"W. Private Washington, D.C. collection, acquired from Skinner American Indian & Ethnographic Art Auction # 2442, lot 43, 1/24/2009.
Est. $2,000-$3,000 Closing: Monday, February 27th 5:50 P.M.

238. Exceptional Moche Fineline
Captive Processional with Bird Vessel
Moche. Ca. 500 - 800 A.D. 11"H. x 8-1/4"L.
Private NYC collection. Ex. Bruce Rogers Collection, San Francisco, CA., acquired 1960's, then by descent.
Est. $10,000-$12,500 Closing: Monday, February 27th 5:52 P.M.

239. Exceptional Nazca Figural Vessel
Nazca. Ca. 400 - 600 A.D. 14-3/4"H. x 7-1/4"D.
Private FL. collection. Ex. Arte Primitivo Gallery.
Ex. estate of John A. Moir, Jr. Trust of 2013, acquired 1970's.
Est. $2,500-$3,500 Closing: Monday, February 27th 5:54 P.M.

240. Moche Fineline Warrior & Prisoner Vessel
Moche IV. Ca. 500 - 800 A.D. 10-1/2"H. x 5-3/4"W. NYC collection; Ex. Edward H. Merrin Gallery Inc., NYC., 1980's. Early collection number painted on the base: "S 266.49", and label "P 118".
Est. $6,000-$9,000 Closing: Monday, February 27th 5:56 P.M.

241. Nazca Bowl with Crayfish Motif
Nazca. Ca. 100 - 600 A.D. 7-1/2"D. x 2-1/2"H.
Ex. private West Virginia collection,
acquired late 1960's to early 1970's.
To present owner by descent.
Est. $500-$750 Closing: Monday,
February 27th 5:58 P.M.

242. Nazca Bowl with Fish Motif
Nazca. Ca. 100 - 600 A.D. 5-5/8"D. x 2"H.
Ex. private West Virginia collection,
acquired late 1960's to early 1970's.
To present owner by descent.
Est. $400-$600 Closing: Monday,
February 27th 6:00 P.M.

243. Moche III-V Portrait Head
Moche. Ca. 500 - 800 A.D. 9-3/4"H. x
5-3/4"W. Private FL. collection, acquired from
Artemis Gallery, CO. Ex. Splendors of The
World Gallery, LA., CA. Ex. Monheim collection,
partner of Ludwig, Germany's early premier
collector, acquired 1950's-1960's.
Est. $2,500-$3,500 Closing: Monday,
February 27th 6:02 P.M.

244. Moche Kneeling Warrior Vessel
Moche. Ca. 300 - 600 A.D. 7-1/2"H. x
5-1/4"W. Private Washington, D.C. collection,
acquired from Bonhams auction 18631, #6334,
11/11/2010. Ex Jorge de la Piedra Collection,
1940's by descent through family.
Est. $2,000-$3,000 Closing: Monday,
February 27th 6:04 P.M.

245. Moche IV Decorated Pottery Bottle
Moche. Ca. 500 - 700 A.D. 9-3/8"H. x
5-1/2"D. NJ. collection. Ex. Estate of David
Sheridan, Branchburg, NJ., acquired 1950's
to early 2000's, by descent to family.
Est. $750-$1,000 Closing: Monday,
February 27th 6:06 P.M.

246. Moche Large Warrior Vessel
Moche. Ca. 500 - 800 A.D. 11-1/4"H.
x 7-1/2"W. Estate of David Sheridan,
Branchburg, NJ., acquired 1950's to
early 2000's, by descent to family.
Est. $800-$1,200 Closing: Monday,
February 27th 6:08 P.M.

247. Moche Portrait Head Vessel
Moche. Ca. 500 - 800 A.D. 11-3/4"H. x 5-3/4"W. Private Washington, D.C. collection, acquired from Arte Primitivo auction # 46, lot 259, 4/24/2008. Ex. private CT. collection, acquired more than 40 years ago.
Est. $2,500-$3,500 Closing: Monday, February 27th 6:10 P.M.

248. Moche Seated Dignitary Vessel
Moche. Phase IV, ca. 400 - 500 A.D. 8"H. x 3-7/8"W. Private Washington, D.C. collection. Acquired Heritage auction # 6062, #50518, (09/17/2011. Ex. Splendors of the World Gallery, LA., CA., inv. # 13730. Ex. Westermann collection, Germany, 1960's.
Est. $2,000-$3,000 Closing: Monday, February 27th 6:12 P.M.

249. Moche Head Vessel
Moche. Ca. 200 - 500 A.D. 6"H. x 5-1/2"W. Private Washington, D.C. collection, originally acquired from Arte Primitivo Gallery, in 1975. Ex. Arte Primitivo auction 51, lot 354, 6/10/2009.
Est. $1,200-$1,800 Closing: Monday, February 27th 6:14 P.M.

250. Moche Erotic Rattle
Moche. Ca. 500 - 800 A.D. 5-1/2"L. x 3-1/2"W. Private Washington, D.C. collection, acquired from Arte Primitivo auction # 61, lot 273. Ex. private FL. collection, acquired from a Utah collection.
Est. $1,000-$1,500 Closing: Monday, February 27th 6:16 P.M.

251. Moche Jaguar Vessel
Moche. Ca. 300 - 500 A.D. 6-1/4"L. x 7'H. Private NYC collection. Published: Animals in Pre-Columbian Art, Andre Emmerich, NYC, 1965.
Est. $1,500-$2,500 Closing: Monday, February 27th 6:18 P.M.

252. Lambayeque Blackware Reyna Vessel
Lambayeque. Ca. 800 - 1200 A.D. 7-3/4"H. x 6-1/2"W. Private NJ. collection. Ex. estate of David Sheridan, Branchburg, NJ., by descent to family. Ex. Arte Primitivo, NYC. Ex. Robert and Myriam Ross collection, NYC., acquired 1960's, to family by descent.
Est. $600-$900 Closing: Monday, February 27th 6:20 P.M.

253. Moche / Chimu
Copper Tumi with Jaguar Finial
Moche / Chimu. Ca. 500 - 1000 A.D. 5-3/4"H. x 5-5/8"W. Private Brooklyn collection. Ex. Sidney Berman collection, NYC. Ex. Galerie Berman, NYC, 1970's.
Est. $1,000-$1,500 Closing: Monday, February 27th 6:22 P.M.

254. Moche Copper Tumis (2)
Moche. Ca. 500 - 1000 A.D. 5-1/4"H. x 7"H. Private Brooklyn collection. Ex. Sidney Berman collection, NYC. Ex. Galerie Berman, NYC, 1970's.
Est. $1,000-$1,500 Closing: Monday, February 27th 6:24 P.M.

255. Moche Fancy Copper Bell
Moche. Early to Middle periods, ca. 300 - 600 A.D. 1-7/8"H. Private NYC collection. Ex. Sotheby's, New York, Nov. 27-28, 1984, lot #231.
Est. $600-$900 Closing: Monday, February 27th 6:26 P.M.

256. Early Moche Copper Jaguar Roundel Pendant
Loma Negra. Ca. 300 B.C. - 300 A.D. 2-3/8"D. Private NYC collection. Ex. Sotheby's, NYC, lot 388, with old Sotheby's tag affixed, 1970's.
Est. $500-$750 Closing: Monday, February 27th 6:28 P.M.

257. Moche Bronze Star Mace Head
Moche. Ca. 500 - 1000 A.D. 5"W. Brooklyn collection. Ex. Tim Hunt, purchased from Christie's 1990's.
Est. $600-$900 Closing: Monday, February 27th 6:30 P.M.

258. Moche / Chimu Various Finials & Beads (8)
Moche / Chimu. Ca. 800 - 1200 A.D. 1/2" to 2-1/2"H. Private Washington DC. collection. Ex. Estate of Cora and Laurence C. Witten II, acquired 1970's. Ex. Quinn's Auction Galleries, Falls Church, VA., Lot #67, (10/24/2015).
Est. $800-$1,200 Closing: Monday, February 27th 6:32 P.M.

259. Chancay Silver Flounder Plaque
Chancay. Ca. 1000 - 1250 A.D. 8-1/8"L. x 4-1/8"W.
Ex. private West Virginia collection, acquired late 1960's to early 1970's.
To present owner by descent.
Est. $600-$900 Closing: Monday, February 27th 6:34 P.M.

260. Chimu Gilt Copper Crown Ornament
Chimu. Ca. 1000 - 1250 A.D. 6-3/4"W. Private Washington DC. collection. Ex. Guillot-Munoz collection, France, collected in the 1960's.
Est. $1,000-$1,500 Closing: Monday, February 27th 6:36 P.M.

261. Inca Large Silver Butterfly Tupu
Inca Empire. Ca. 1400 - 1500 A.D. 16-1/2"L. x 5"W. Ex. private West Virginia collection, acquired late 1960's to early 1970's. To present owner by descent.
Est. $500-$800 Closing: Monday, February 27th 6:38 P.M.

262. Inca Silver Tupus with Quadruple Spirals (2)
Inca Empire. Ca. 1000 - 1425 A.D. 9-1/16"L. x 8-3/4"L. Ex. private West Virginia collection, acquired late 1960's to early 1970's. To present owner by descent.
Est. $400-$600 Closing: Monday, February 27th 6:40 P.M.

263. Chancay Silver Beaded Necklace
Chancay.
Ca. 1000 - 1250 A.D. 19"L.
Ex. private West Virginia collection, acquired late 1960's to early 1970's. To present owner by descent.
Est. $600-$900
Closing: Monday, February 27th 6:42 P.M.

264. Moche Pottery Peanut Necklace Pendants (7)
Moche. Ca. 500 - 800 A.D. 2" to 2-1/2"L. Estate of David Sheridan, Branchburg, NJ., acquired 1950's to early 2000's, by descent to family.
Est. $400-$600 Closing: Monday, February 27th 6:44 P.M.

265. Lambayeque Reyna Vessel
Sican. Ca. 900 - 1200 A.D. 10-1/4"H. x 6-1/2"W. Private Southwestern collection, acquired from Splendors of the World Gallery, LA.,CA. Ex. Hans Juergen Westermann collection, Germany, acquired 1950's - 1960's.
Est. $1,000-$1,500 Closing: Monday, February 27th 6:46 P.M.

266. Chancay Double Lobed Whistling Bird Vessel
Chancay. Ca. 800 - 1200 A.D. 11-1/2"H. x 10-1/2"W. NJ. collection. Ex. Estate of David Sheridan, Branchburg, NJ., acquired 1950's to early 2000's, by descent to family.
Est. $600-$900 Closing: Monday, February 27th 6:48 P.M.

267. Chimu-Inca Blackware Vessel
Chimu-Inca. Ca. 1000 - 1425 A.D. 5-1/8"H. x 7"L. Private NJ. collection. Ex. Jack Bregman collection, NYC. 1970's.
Est. $750-$1,000 Closing: Monday, February 27th 6:50 P.M.

268. Inca Blackware Seed Pod Vessel
Inca Empire. Ca. 1000 - 1425 A.D. 5-1/2"L. x 4-3/4"H. Private NJ. collection. Ex. Pine Crest School Museum, Ft. Lauderdale, FL., acquired by donation between 1975 and 1982.
Est. $600-$900 Closing: Monday, February 27th 6:52 P.M.

269. Inca Blackware Pedestal Bowl
Inca Empire. Ca. 1000 - 1425 A.D. 6-7/8"H. x 7"D. Private NJ. collection. Ex. NYC collection; Ex. The Bactria Corp., NYC., 1960's - 1970's, to Edward H. Merrin Gallery, NYC. 1970's.
Est. $600-$900 Closing: Monday, February 27th 6:54 P.M.

270. Early Inca Figural Vessel
Inca Empire. Ca. 1000 A.D. 10-1/4"H. x 7-3/4"W. Private NJ. collection. Ex. collection Richard Gregory, (financial analyst for Hearst Magazines), 1980's.
Est. $600-$900 Closing: Monday, February 27th 6:56 P.M.

271. Sican Wooden Vessel
Sican. Ca. 1000 - 1425 A.D. 7-3/8"H. x 6-1/2"W. NJ. collection. Ex. Estate of David Sheridan, Branchburg, NJ., acquired 1950's to early 2000's, by descent to family.
Est. $2,500-$3,500 Closing: Monday, February 27th 6:58 P.M.

272. Inca Wood Tupu Pin
Inca Empire. Ca. 1000 - 1425 A.D. 6-1/8"H. John Stokes Jr. collection, acquired from Gold Mask Gallery, February 1970.
Est. $1,500-$2,500 Closing: Monday, February 27th 7:00 P.M.

273. Chancay Decorated Wooden Boxes (2)
Chancay. Ca. 1200 A.D.
9-1/4"L. x 3-1/8"W. x 2-1/4"H.; 10-1/8"L. x 2-7/8"W. x 3-3/4"H.
Ex. private West Virginia collection, acquired late 1960's to early 1970's. To present owner by descent.
Est. $600-$900 Closing: Monday, February 27th 7:02 P.M.

274. Chancay Wooden Female Figure
Chancay. Ca. 1000 - 1250 A.D. 6-3/8"H. x 3"W.
Ex. private West Virginia collection, acquired late 1960's to early 1970's. To present owner by descent.
Est. $500-$800 Closing: Monday, February 27th 7:04 P.M.

275. Chimu / Inca Scepter Finial Depicting a Seated Monkey
Chimu / Inca. Ca. 1000 - 1425 A.D. 6-3/8"H. x 1-3/16"W.
Ex. private West Virginia collection, acquired late 1960's to early 1970's. To present owner by descent.
Est. $600-$900 Closing: Monday, February 27th 7:06 P.M.

276. Chancay Wooden Weaving Sticks with Head Finials (2)
Chancay. Ca. 1000 - 1250 A.D. 9-3/4"L. & 9-7/8"L.
Ex. private West Virginia collection, acquired late 1960's to early 1970's. To present owner by descent.
Est. $400-$600 Closing: Monday, February 27th 7:08 P.M.

277. Inca Rock Crystal Reclining Feline
Inca Empire. Ca. 1000 - 1425 A.D.
2-3/8"L. Estate of David Sheridan,
Branchburg, NJ., acquired 1950's to
early 2000's, by descent to family.
Est. $600-$900 Closing: Monday,
February 27th 7:10 P.M.

278. Inca Stone Llama Canopas (3)
Inca Empire. Ca. 1400 - 1532 A.D. 2-3/4"H. x 2-1/8"H. & 4"L. to 3"L.
Estate of David Sheridan, Branchburg, NJ., acquired 1950's to early
2000's, by descent to family.
Est. $600-$900 Closing: Monday, February 27th 7:12 P.M.

279. Inca Stone Llama Canopas (4)
Inca Empire. Ca. 1400 - 1532 A.D. 2-5/8"H. to 1-1/2"H. & 4"L. to
2-1/8"L. Estate of David Sheridan, Branchburg, NJ., acquired 1950's to
early 2000's, by descent to family.
Est. $600-$900 Closing: Monday, February 27th 7:14 P.M.

280. Chancay Band with Interlocked Birds
Chancay. Ca. 1000 - 1250 A.D.
54"L. x 8-1/4"W.
Ex. private West Virginia collection,
acquired late 1960's to early 1970's.
To present owner by descent.
Est. $800-$1,200 Closing: Monday,
February 27th 7:16 P.M.

281. Chancay White Gauze
Decorated with Owls
Chancay. Ca. 1000 - 1250 A.D.
29"L. x 36-1/4"W.
Ex. private West Virginia collection,
acquired late 1960's to early 1970's.
To present owner by descent.
Est. $1,000-$1,500
Closing: Monday,
February 27th 7:18 P.M.

282. Nazca Large Decorated Panel
Nazca. Ca. 400 - 600 A.D. 74"L. x 42-1/2"W.
Ex. private West Virginia collection, acquired late
1960's to early 1970's. To present owner by descent.
Est. $1,500-$2,500 Closing: Monday, February 27th 7:20 P.M.

284. Chancay Painted Bird Textile Fragment
Central Coast. Ca. 1100 - 1400 A.D.
20-1/2"H. x 12-1/2"W.
Private NJ. collection. Ex. NYC collection;
Ex. Alan C. Lapiner by descent to family,
and then with The Merrin Gallery, Inc., NYC. 1980's.
Est. $800-$1,200
Closing: Monday, February 27th 7:24 P.M.

283. Chancay Blue Gauze with Feline Heads
Chancay. Ca. 1000 - 1250 A.D. 33-1/2"L. x 38"W.
Ex. private West Virginia collection,
acquired late 1960's to early 1970's.
To present owner by descent.
Est. $800-$1,200
Closing: Monday, February 27th 7:22 P.M.

285. Chimu / Inca Decorated Coca Pouch with Strap
Chimu / Inca. Ca. 1000 - 1425 A.D. 10"L. x 7"W.
Ex. private West Virginia collection, acquired late 1960's to early 1970's. To present owner by descent.
Est. $500-$800 Closing: Monday, February 27th 7:26 P.M.

286. Chimu Textile Double Bag Panel
Chimu / Inca. Ca. 1000 - 1250 A.D. 21-1/2"L. x 14-1/2"W.
Ex. private West Virginia collection, acquired late 1960's to early 1970's. To present owner by descent.
Est. $600-$900 Closing: Monday, February 27th 7:28 P.M.

287. Unku or Shirt Decorated with Stepped Pyramid & Animal Heads
Chimu / Inca. Ca. 1000 - 1250 A.D. 38"L. x 37"W.
Ex. private West Virginia collection, acquired late 1960's to early 1970's. To present owner by descent.
Est. $600-$900 Closing: Monday, February 27th 7:30 P.M.

288. Chancay Painted Textile Panel Section
Chancay. Ca. 1000 - 1250 A.D. 32"L. x 24"H. Private NYC collection, acquired from Skinner's auction, Boston, pre 2000.
Est. $500-$800 Closing: Monday, February 27th 7:32 P.M.

289. Chancay Border with Fringes Decorated with Stylized Fish
Chancay. Ca. 1000 - 1250 A.D. 32-5/8"L. x 9-1/2"W. Ex. private West Virginia collection, acquired late 1960's to early 1970's. To present owner by descent.
Est. $500-$800 Closing: Monday, February 27th 7:34 P.M.

290. Chancay Loincloth Finial with Fringes, Felines & Figures
Chancay. Ca. 1000 - 1250 A.D. 21"L. x 21-1/4"W. Ex. private West Virginia collection, acquired late 1960's to early 1970's. To present owner by descent.
Est. $600-$900 Closing: Monday, February 27th 7:36 P.M.

291. Important Mimbres Woman Weaving Basket Bowl
Arizona. Ca. 1000 - 1250 A.D. 8-1/4"D. x 4-3/4"H.
Ex. Bobby Smrkovsky collection. Ex. Ernest Christman Collection.
Published Casas Grande Pre-Columbian Pottery Decoded, E.H. Christman M.D., pg. 100.
Est. $18,000-$22,000 Closing: Monday, February 27th 7:38 P.M.

292. Casas Grandes Plainware Human Effigy with Turquoise & Shell Earrings
Casas Grandes.
Ca. 1280 - 1450 A.D.
5-1/2"W. x 7"H.
Private FL. physician's collection, active 1970's-1990's.
Est. $800-$1,200
Closing: Monday, February 27th 7:40 P.M.

293. Nootka Polychrome Decorated Shamans Bird Rattle
Northwest coast, probably Makah or Nootka. Ca. 1850-1880 or earlier. 9-1/2"L.
Ex. Mark Blackburn collection. Ex. Christie's auction, 2004. Ex. Bill Henderson collection, Olympia, WA.
Est. $9,000-$9,500 Closing: Monday, February 27th 7:42 P.M.

294. Northwest Coast Thunderbird Head Crest
Northwest Coast.
Mid to 3rd quarter of the 20th century. 21”L. x 6”H.
Private Brooklyn collection.
Est. $2,000-$3,000 Closing: Monday, February 27th 7:44 P.M.

295. Northwest Coast Dance Mask
Northwest Coast. Mid to 3rd quarter of the 20th century. 8-1/4”H. x 5-1/4”W.
Private Brooklyn collection.
Est. $1,600-$2,400 Closing: Monday, February 27th 7:46 P.M.

296. Eskimo Whalebone Mask
Alaska. Early 20th century. 6-3/4”L. x 6-1/4”W.
Raymond Franklin collection, 1920’s.
Ex. William Franklin, Army Core of Engineers, collected 1900-1910. By descent to nephew, in 1981.
Est. $1,500-$2,500
Closing: Monday, February 27th 7:48 P.M.

297. Northwest Coast Totem
Northwest Coast.
Mid to 3rd quarter of the 20th century.
38-3/8”H. x 7-1/4”W. at base.
Private Brooklyn collection,
acquired late 1960’s.
Est. $3,000-$5,000
Closing: Monday, February 27th 7:50 P.M.

298. Inuit Thule Female Figure
Western Alaska. Ca. 1700 A.D. or earlier. 4-1/4”L.
Brooklyn collection. Ex. Parke Bernet, 1964,
with PB (lot) 144 auction tag attached.
Est. $1,500-$2,500
Closing: Monday, February 27th 7:52 P.M.

299. Roosevelt Smudged Ship-lap Corrugated Jar, Incised Top
Salado. Ca. 1250-1350 A.D. 7-1/2"D. x 4"H.
Private FL. physician's collection, acquired 1970's - late 1990's.
Est. $400-$500 Closing: Monday, February 27th 7:54 P.M.

300. Native American Beaded Pouches (2)
Iroquois and Crow cultures. Ca. 19th century. 6-1/2"L. 4-1/8"W.; 3-1/2"L. x 4-1/8"W. Ex. William Franklin, Army Core of Engineers, collected 1900-1910. By descent to nephew, in 1981.
Est. $800-$1,200 Closing: Monday, February 27th 7:56 P.M.

301. Solomon Island Bowls with Mother of Pearl (3)
San Cristobal, Solomon Islands
Collection of Ilene and Jerry Liebowitz.
Ex. Jerome Gould collection, LA, 1990's.
Est. $2,500-$3,000
Closing: Tuesday, February 28th 10:00 A.M.

302. Tanoa Kava Bowl
Fiji Islands 7"H. x 25"D.
Ex. Brooklyn Collection.
Ex. Lance Entwhistle, Paris/London.
Est. $6,000-$9,000
Closing: Tuesday, February 28th 10:02 A.M.

303. Nephrite Maori Club "Mere Pounamu"
New Zealand. 11-1/2"H. (29cm).
Collection of Ilene and Jerry Liebowitz.
Acquired at Galerie Flak, Paris. Ex. L.B. Lord, Esq. 1952.
Est. $5,000-$8,000
Closing: Tuesday, February 28th 10:04 A.M.

304. Solomon Islands Canoe Prow
Solomon Islands. Nguzunguzu.
Ca. late 19th to 1st quarter of 20th century. 10-3/4"H. x 4-1/2"W.
Ex. Brant Mackley Gallery, Santa Fe, NM. Field collected by U.S. Army G.I., from Marietta, PA., during W.W.II.
Est. $7,000-$10,000 Closing: Tuesday, February 28th 10:06 A.M.

305. Malangan Ornament or Dance Shield
New Ireland 9"H. x 9" diam. (23cm)
Collection of Ilene and Jerry Liebowitz.
Ex. Jerome Gould collection, LA, 1990's.
Geoff K. Gray Auctions, Rosebury, Australia, 1976, Lot 147.
Ex. Stanley Gordon Moriarty 1906-1978), Sydney.
Est. $1,000-$2,000
Closing: Tuesday, February 28th 10:08 A.M.

306. Mortlock Island "Tapuanu" Mask
Satawan Atoll, Caroline Islands, Micronesia
11-1/2"H. (29cm)
Private Miami Beach collection.
Est. $1,500-$2,500
Closing: Tuesday, February 28th 10:10 A.M.

307. Malangan Figure
New Ireland 32-1/2"H. (82.5cm)
Collection of Ilene and Jerry Liebowitz.
Ex. Jerome Gould collection, LA, 1990's.
Ex. Stanley Gordon Moriarty (1906-1978),
Sydney #M1718?. **Est. $3,000-$5,000**
Closing: Tuesday, February 28th 10:12 A.M.

308. "Napa" Ceremonial Dance Club
Santa Cruz, Solomon Islands, PNG
Late 19th - early 20th century
41-1/2"H.(105cm) Private NY collection;
ex. Christie's probably 1979.
Est. $1,200-$1,800 Closing: Tuesday,
February 28th 10:14 A.M.

309. New Hebrides Slit Drum
Ambrym Island, Vanuatu (New Hebrides)
Ca. 1940's 35"H. (89cm)
Collection of Ilene and Jerry Liebowitz.
Ex. Jerome Gould collection, LA, 1990's.
Est. $3,000-$5,000 Closing: Tuesday,
February 28th 10:16 A.M.

310. Fiji Club
South Pacific. 41"L. (104cm).
Ex. Brooklyn Collection.
Ex. old English collection.
Est. $200-$500 Closing: Tuesday,
February 28th 10:18 A.M.

311. Janus Solomon Islands
Ceremonial Paddle
Bougainville or Buka Island, Papua New Guinea
Late 19th - early 20th century 38-1/2"H. (98cm)
Collection of Ilene and Jerry Liebowitz.
Ex. Jerome Gould collection, LA, 1990's.
Est. $3,000-$5,000
Closing: Tuesday, February 28th 10:20 A.M.

312. Aboriginal Ceremonial
Spearthrower
Willeroo Station,
Northern Territory, Australia 44"L.
Ex. Brooklyn Collection.Ex. Bober
collection, NY; Ex. J.J. Klejman, NY.
Est. $600-$900 Closing: Tuesday,
February 28th 10:22 A.M.

313. Bioma Spirit Figure
Papuan Gulf, PNG 46-3/4"H. (119cm)
Collection of Ilene and Jerry Liebowitz.
Ex. Sothebys, NY, lot 187.
Est. $5,000-$7,000 Closing:
Tuesday, February 28th 10:24 A.M.

314. Kakame or Bioma Figure
Era River District or
Purari Delta, Papuan Gulf, PNG 30-1/2"H.
Collection of Ilene and Jerry Liebowitz.
Ex. Jerome Gould collection, LA, 1990's.
Est. $3,000-$5,000 Closing: Tuesday,
February 28th 10:26 A.M.

315. Spirit Board
Wapo River, Papuan Gulf, PNG 57-1/2"H.
Collection of Ilene and Jerry Liebowitz. Ex. Jerome Gould collection, LA, 1990's.
Est. $2,000-$4,000 Closing: Tuesday, February 28th 10:28 A.M.

316. Yuat River War Shield
Yuat River, Lower Sepik River region, PNG Mid 20th century 59”H x 16”w.
Collection of Ilene and Jerry Liebowitz. Ex. Jerome Gould collection, LA, 1990's. Ex. Geoff K. Gray Auctions, Rosebury, Australia, 1976, Lot 419.
Ex. Stanley Gordon Moriarty (1906-1978), Sydney #M2203 acquired 1969.
Copy of New South Wales catalog card with photo accompanying.
Est. $5,000-$8,000 Closing: Tuesday, February 28th 10:30 A.M.

317. Biwat War Shield
Yuat River, Papua New Guinea.
1940's. 61”H. (155cm).
Collection of Ilene and Jerry Liebowitz. Ex. Jerome Gould collection, LA, 1990's. Ex. Stanley Gordon Moriarty (1906-1978), Sydney.
Accompanied by NSW card catalog #M-347 and image in exhibition.
Est. $1,500-$2,500 Closing: Tuesday, February 28th 10:32 A.M.

318. Kwoma Female-Nogwi
Washkuk Hills, Middle Sepik province, Papua New Guinea
Ca mid 20th century 56”H. (142cm).
Collection of Ilene and Jerry Liebowitz. Acquired from Gallery DeRoche, San Francisco, 1991; ex. private collection, Netherlands, 1987.
Est. $7,000-$10,000 Closing: Tuesday, February 28th 10:34 A.M.

319. Abelam Yam Mask
Maprik, Prince Alexander Mtns,
Papua New Guinea. Early 20th century
19-1/2"H. (49.5cm).
Property of an Important NJ collector.
Acquired from private Berlin collector, 1995;
purportedly collected in 1940's.
**Est. $1,500-$2,500 Closing: Tuesday,
February 28th 10:36 A.M.**

320. Rooster Yam Mask
Abelam people, Maprik,
Papua New Guinea 16"H. (41cm).
Collection of Ilene and Jerry Liebowitz.
Ex. Jerome Gould collection, LA, 1990's.
#132; Geoff K. Gray Auctions, Rosebury,
Australia, 1976, Lot 218. Ex. Stanley Gordon
Moriarty (1906-1978), Sydney #M564.
Ex. Carl Shipman, Melbourne, 1976.
Copy of New South Wales card catalog
with photo accompanying.
**Est. $1,500-$2,500 Closing: Tuesday,
February 28th 10:38 A.M.**

321. Boiken "Talipun" Bridal Price
Wingai, Prince Alexander Mtns,
East Sepik, Papua New Guinea.
Mid 20th century 18"H. (46cm).
Collection of Ilene and Jerry Liebowitz.
Ex. Ron Perry, collected in situ.
**Est. $1,500-$2,000 Closing: Tuesday,
February 28th 10:40 A.M.**

322. Small Yam Mask
Maprik, Papua New Guinea
Mid to late 20th cent.ury 9-1/4"H.
Collection of Ilene and Jerry Liebowitz.
**Est. $750-$1,000 Closing: Tuesday,
February 28th 10:42 A.M.**

323. Iatmul Mei Mask
Papua New Guinea
Mid 20th century
32"H.
Collection of Ilene
and Jerry Liebowitz.
Ex. Jerome Gould
collection, LA, 1990's.
Purchased from
retired patrol officer in
Sydney, Australia.
**Est. $2,000-$3,000
Closing: Tuesday,
February 28th
10:44 A.M.**

324. Coconut Bowl & Spoon (2)
Abelam or Wosera people, Prince Alexander Mtns,
Papua New Guinea. 4"H & 3-1/4"H.
Collection of Ilene and Jerry Liebowitz.
Acquired at a NYC Tribal Art Show.
Est. $500-$700 Closing: Tuesday, February 28th 10:46 A.M.

325. Adzera Terracotta Bowl
Upper Markham Valley, Morobe Province, PNG.
Early to mid 20th century 6-1/2"H. (16.5cm).
Collection of Ilene and Jerry Liebowitz.
Ex. Jerome Gould collection, LA, 1990's.
Est. $800-$1,200 Closing: Tuesday, February 28th 10:48 A.M.

326. Kwoma Cult Object
Washkuk Hills, Middle Sepik River, PNG.
13-1/2"H. (34cm).
Collection of Ilene and Jerry Liebowitz.
Ex. Jerome Gould collection, LA, 1990's.
Est. $1,500-$2,500
Closing: Tuesday, February 28th 10:50 A.M.

327. Aibom Terracotta Vessel
Chambri Lakes, Papua New Guinea. Mid 20th century 12"H. (30.5cm).
Property of an Important NJ collector.
Ex. Jerome Gould collection, LA, 1990's.
Est. $1,000-$1,500 Closing: Tuesday, February 28th 10:52 A.M.

328. Aibom Clay Fire Bowl
Aibom Village, Chambri Lakes, Papua New Guinea
Mid 20th century 29" diam. Collection of Ilene and Jerry Liebowitz.
Ex. Jerome Gould collection, LA, 1990's. #302; Geoff K. Gray Auctions, Rosebury, Australia, 1976, Lot 490. Ex. Stanley Gordon Moriarty (1906-1978), Sydney, #M453, collected 1961.
Accompanied by NSW card catalog.
Est. $2,000-$4,000 Closing: Tuesday, February 28th 10:54 A.M.

329. Tribal Whistle
Abelam, Prince Alexander Mountains, Papua New Guinea.
3-1/2"H. x 4" diam. (9x10cm).
Collection of Ilene and Jerry Liebowitz. Acquired at 2003 Melbourne auction, Lot no. 330; collected by Jim Davidson, in situ, 1963.
Est. $1,200-$1,800 Closing: Tuesday, February 28th 10:56 A.M.

330. Iatmul Sago Storage Jar
Aibom Village, Chambri Lakes, Papua New Guinea.
21"H. x 13-1/2"D. (53x 34cm).
Collection of Ilene and Jerry Liebowitz. Ex. Jerome Gould collection, LA, 1990's. Geoff K. Gray Auctions, Rosebury, Australia, 1976. Ex. Stanley Gordon Moriarty (1906-1978), Sydney.
Est. $1,200-$1,800
Closing: Tuesday, February 28th 10:58 A.M.

331. Rare May River Janus Mask
Upper Sepik River, Papua New Guinea
Early to mid 20th century
23"H. head 9" wide (58x23cm)
Collection of Ilene and Jerry Liebowitz.
Ex. Jerome Gould collection, LA, 1990's.
#259; Geoff K. Gray Auctions, Rosebury,
Australia, 1976, Lot 419. Ex. Stanley
Gordon Moriarty (1906-1978), Sydney #S40.
Ex. Bruce Law in situ, 1961.
Copy of New South Wales catalog
card with photo accompanying.
Est. $4,000-$6,000 Closing: Tuesday,
February 28th 11:00 A.M.

332. Biwat Mask
Yuat River, Lower Sepik River,
Papua New Guinea.
Ca. 19th century.
17"H. (43cm).
Private NJ collection;
ex. Carl Strunner, 1971.
Est. $2,500-$3,500
Closing:Tuesday,
February 28th 11:02 A.M.

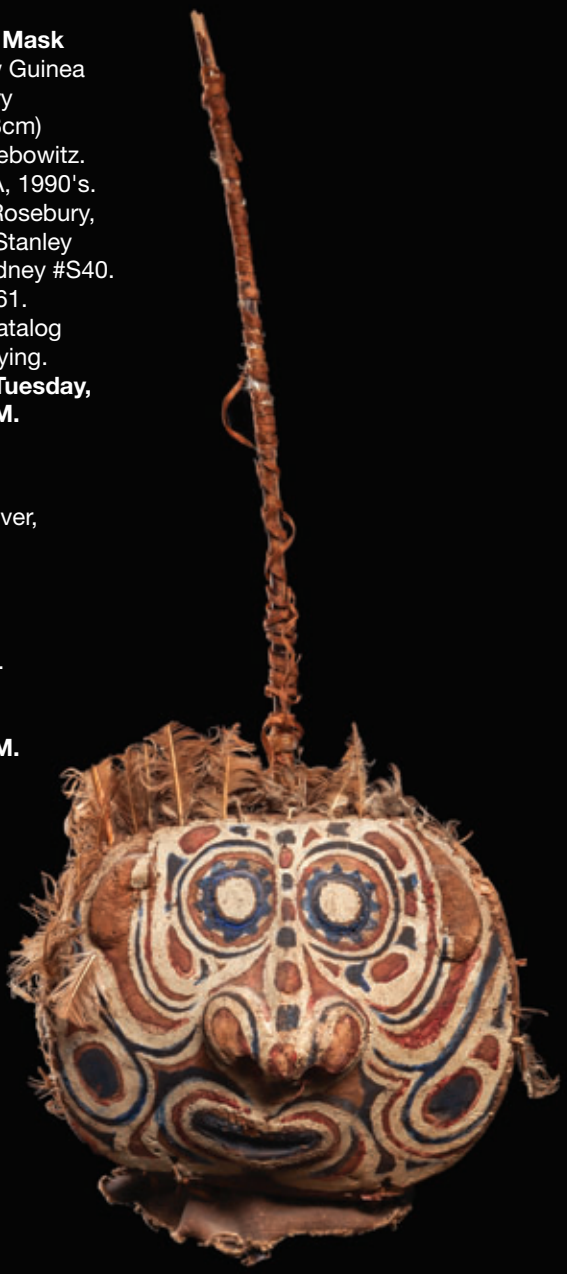

333. Ancestor Figure
Lower Sepik River, Papua New Guinea
Mid 20th century 20-1/2"H. (52cm)
Collection of Ilene and Jerry Liebowitz.
Ex. Jerome Gould collection, LA, 1990's.
Est. $2,000-$3,000 Closing: Tuesday,
February 28th 11:04 A.M.

334. Sepik Yipwon Charm Figure
Korewari River, Middle Sepik River, Papua
New Guinea. 9"H. (23cm).
Collection of Ilene and Jerry Liebowitz.
Ex. Jerome Gould collection, LA, 1990's.
Est. $1,200-$1,800 Closing: Tuesday,
February 28th 11:06 A.M.

335. Gope Board
Papuan Gulf, PNG. 1st half 20th century
50-1/4"H.
Collection of Ilene and Jerry Liebowitz.
Ex. Jerome Gould collection, LA, 1990's.
Est. $1,000-$1,500 Closing: Tuesday,
February 28th 11:08 A.M.

336. Large Iatmul Hook Figure
Middle Sepik River, Papua New Guinea 53”H.
Private Miami Beach collection.
Est. $2,500-$3,500
Closing: Tuesday, February 28th 11:10 A.M.

337. Large Papuan Gulf Gope
55”H.
Private Miami Beach collection.
Est. $1,500-$2,500
Closing: Tuesday, February 28th 11:12 A.M.

338. Clay Enemy Skull
Iatmul or Sawos people, PNG 7-1/4”H. (18cm)
Collection of Ilene and Jerry Liebowitz. Ex. Jerome Gould collection, LA, 1990's. Purchased in Wewak, PNG from a missionary, 1970.
Est. $1,500-$2,000
Closing: Tuesday, February 28th 11:14 A.M.

339. Kamanggabi or Yipwon Figures (3)
Korewari River, East Sepik Province, Papua New Guinea 16”, 12-1/4”, and 12”
Collection of Ilene and Jerry Liebowitz. Ex. Jerome Gould collection, LA, 1990's. Probably ex. Geoff K. Gray Auctions, Rosebury, Australia, 1976. Ex. Stanley Gordon Moriarty (1906-1978), Sydney.
Est. $3,000-$5,000
Closing:Tuesday, February 28th 11:16 A.M.

340. Two Maprik Warrior Pendants (2)
Maprik Hills, East Sepik Province,
Papua New Guinea
15” and 13-1/2”H.
Collection of Ilene and Jerry Liebowitz.
Ex. Jerome Gould collection, LA, 1990's.
Geoff K. Gray Auctions, Rosebury, Australia, 1976. Ex. Eddie Tull.
Ex. Stanley Gordon Moriarty (1906-1978), Sydney.
NSW card catalog.
Est. $2,000-$3,000
Closing: Tuesday, February 28th 11:18 A.M.

341. Papua Gulf Bamboo Pipes (2)
Papua New Guinea
20” and 21”L.
Ex. Brooklyn Collection.
Purportedly purchased in the 1960's by an officer on duty in PNG.
Est. $800-$1,500
Closing: Tuesday, February 28th 11:20 A.M.

342. Ancestral Sepik Figure
Lower Sepik River region, Papua New Guinea.
13”H. (33cm).
Collection of Ilene and Jerry Liebowitz. Ex. Jerome Gould collection, LA, 1990's.
Est. $800-$1,000
Closing: Tuesday, February 28th 11:22 A.M.

343. Paiwan Shaman Spoon
Taiwan. 8-1/2”H. (22cm).
Ex. Thomas Kreitner, Vienna.
Purportedly Field-collected in what was then Formosa by an Austrian nobleman sometime between the World Wars.
Est. $700-$1,000
Closing: Tuesday, February 28th 11:24 A.M.

346. Himalayan Mask
Nepal. 9-1/8"H. x 8"W. (23cm x 20.3cm)
Estate of Jack Faxon, Birmingham, MI & NYC. Michigan State Senator, 1971-1985. Creator of the Michigan Council for the Arts. Sold for the benefit of the Smithsonian Institution.
Est. $800-$1,200 Closing: Tuesday, February 28th 11:30 A.M.

344. Leti Hairpin
Molucca Islands, Indonesia Early 20th century
6-1/4"H. (16cm) Private NYC collection.
Acquired ca. 1999, ex. Dion van Hall, Amsterdam.
Est. $1,000-$2,000 Closing: Tuesday, February 28th 11:26 A.M.

347. Maori Shaman's Digging Stick
Ca. 19th Century. 7-1/8"L.
NJ collection. Ex. Walter Randel collection, NYC.
Est. $1,500-$2,000 Closing: Tuesday, February 28th 11:32 A.M.

345. Himalayan Wood Animistic Effigy
Nepal or India. Late 19th century 11-1/2"H. (29cm)
Private NYC collection, acquired 1998, ex. Dr. Bruce Parsons, NY; ex. Bob Banks, MD. Accompanied by Asian Fine art specialist appraisal.
Est. $1,000-$1,500 Closing: Tuesday, February 28th 11:28 A.M.

348. Dogon Female Figure
Mali. 9-1/4"H. (23.5cm).
Private Swiss collection;
ex. private California collection, acquired in 1992 from Al Farrow.
Est. $600-$900 Closing: Tuesday, February 28th 11:34 A.M.

349. Dogon Facial Fragment
Mali. Late 19th - early 20th century. 6”H. x 5-1/4” deep (15 x 13 cm).
Brooklyn collection;
ex. Anthony Powell, London. Acquired in England, 1960’s.
Est. $3,000-$5,000 Closing: Tuesday, February 28th 11:36 A.M.

350. Bamana Hyena Mask
Mali. 16”H.
Ex. Walter J. Wells collection, Colorado Springs.
Est. $2,800-$3,500 Closing: Tuesday, February 28th 11:38 A.M.

351. Mossi Doorlock
Burkina Faso.
14-1/2”H. (37cm).
Brooklyn collection;
Ex. Thomas G. B. Wheelock.
Est. $800-$1,200
Closing: Tuesday,
February 28th 11:40 A.M.

352. Bamana Female Figure
Mali. 15”H. (38cm).
Ex. Julie Harvey collection,
West Virginia.
Est. $2,000-$3,000
Closing: Tuesday,
February 28th 11:42 A.M.

353. Bamana Dance Mask
Mali. 20”H. (50cm)
Ex. Parke Bernet, April 22, 1967;
ex. Jay C. Leff collection.
Published: A Private Collection:
33 East 70th Street, New York;
"African Art from the Collection
of Jay C. Leff", Parke-Bernet
Galleries, April 22, 1967, Lot 2
Est. $1,500-$2,500
Closing: Tuesday,
February 28th 11:44 A.M.

354. Bamana "Jo Nyeleni" Female Figure
Segou region, Mali. Late 19th - early 20th century. 18"H. x 3-5/8"W.
Private NYC collection. Ex. Bonham's, NY, May 12, 2011, Lot 2072;
ex. Totem Menegheli, South Africa.
Est. $10,000-$15,000 Closing: Tuesday, February 28th 11:46 A.M.

355. Published Bobo Female "Molo" Mask
Western Burkina Faso. 59"H. (150cm)
Brooklyn collection; ex. Thomas G. B. Wheelock.
Published: "Land of the Flying Masks, Art and Culture in Burkina Faso:
The Thomas GB Wheelock Collection" 2007, no. 172.
Est. $2,600-$3,500 Closing: Tuesday, February 28th 11:48 A.M.

356. Baga Female Bust
Guinea. 23"H. (60cm).
Ex. Arte Primitivo, NY, Oct 2021, Lot 805;
Ex. Collection of Ben Matros, NY.,
acquired in the field, 1960's to 1970's.
Est. $2,500-$3,500
Closing: Tuesday, February 28th 11:50 A.M.

357. Bundu Helmet Mask
Sierra Leone. 15"H. (38cm).
Private Midwest collection; ex. Wengraf,
Arcade Gallery of London. Receipt included.
Est. $1,500-$3,000
Closing: Tuesday, February 28th 11:52 A.M.

358. Gola Gbetu Mask
Liberia. 33"H.
Ex. Charlie Jones, acquired 2016.
Est. $1,500-$2,500
Closing: Tuesday, February 28th 11:54 A.M.

359. Large Mother and Child Chiwara
Mali. 40-1/2"H.
Ex. Michael Rhodes, NYC;
ex. Natalie Goldberg,
Australia.
Est. $3,000-$5,000
Closing: Tuesday,
February 28th 11:56 A.M.

360. Burkina Faso Flute
15"H. Brooklyn
collection;
Ex. Thomas G. B.
Wheelock.
Est. $1,200-$1,800
Closing: Tuesday,
February 28th
11:58 A.M.

361. Malinke Stool with Figures
Mali. Ca. 1910. 17-3/4"H. (45cm).
Private NY collection. Ex Zemanek Sale #96, Lot 163.
Est. $1,200-$1,800 Closing: Tuesday, February 28th 12:00 P.M.

362. Mossi Zazaigo Headdress
Burkina Faso. 11-1/2"H. at horns x 8-1/2"L.
Private NYC collection; ex. David Stiffler, Ethnix, NY.
Est. $500-$800 Closing: Tuesday, February 28th 12:02 P.M.

363. Kulango Bronze Pendants (3)
Ivory Coast/Burkina Faso. 19th century. 1" to 1-3/4" (2.5 to 4.4cm).
Brooklyn collection; ex. Thomas G.B. Wheelock with collection #s.
Est. $1,000-$1,500 Closing: Tuesday, February 28th 12:04 P.M.

364. Gan Bronze Bracelet
Burkina Faso. 2"H. x 3-1/2" D.
Brooklyn collection. Ex. Thomas G. B. Wheelock, NY.
Est. $1,000-$1,500 Closing: Tuesday, February 28th 12:06 P.M.

365. Bronze Bell and Chameleon Pendant
Burkina Faso. Late 19th - early 20th century.
2-1/2" and 3-1/4"H (6.3 & 8cm)
Brooklyn collection; ex. Thomas G. B. Wheelock, NY.
Est. $1,000-$900 Closing: Tuesday, February 28th 12:08 P.M.

366. Dan Deangle Mask
Ivory Coast. 9"H. x 5-1/4"W. (23cm)
Private FL collection; ex. Richard E. Anderson,
Director Emeritus of Aldridge Museum, CT;
ex. Pace Primitive, NYC, early 2000's.
Pace Inv. No. 53-0602.
Published in AHDRC No. 0066568.
Est. $10,000-$15,000
Closing: Tuesday, February 28th 12:10 P.M.

367. Guro Bird Mask
Ivory Coast. 14"H. (36cm).
Ex. Gallery Kibo, Seattle acquired 2002.
Est. $2,000-$3,000
Closing: Tuesday, February 28th 12:12 P.M.

368. Dan Mask
Ivory Coast. 9-1/4"H. x 4-1/2"W.
Private Miami Beach collection.
Ex. private French collection.
Est. $2,000-$3,000
Closing: Tuesday, February 28th 12:14 P.M.

369. Dan-Gio "Bagle" Mask
Liberia. 9-1/4"H. (23.5cm).
Private MO. collection; acquired at Arte Primitivo, 2011; to owner by descent; collected by an Argentinean artist, who emigrated to the USA in the 1960's.
Est. $1,000-$1,500
Closing: Tuesday, February 28th 12:16 P.M.

370. Dan Mask
Northern Dan region, Ivory Coast.
9"H. (23cm). Private Florida collection.
By descent to grandson, acquired late 1960's.
Est. $700-$1,000
Closing: Tuesday, February 28th 12:18 P.M.

371. Dan Mask with Cowrie Shells
Ivory Coast. 10-1/8"H. (25.7cm).
Private Florida collection. By descent to grandson. Acquired late 1960's.
Est. $800-$1,200
Closing: Tuesday, February 28th 12:20 P.M.

372. Dan "Bagle" Mask
Ivory Coast. 9-1/2"H. (24cm) .
Private CA. collection; ex. Maitre L'Oiseau.
Est. $1,000-$1,500 Closing: Tuesday, February 28th 12:22 P.M.

373. Dan Kono Mask
Ivory Coast. 11"H. (28cm).
Private WA collection;
ex. Mort & Josh Dimondstein, NY.,
ex. Ethnic Arts Council of LA.
Est. $1,500-$2,500
Closing: Tuesday, February 28th 12:24 P.M.

374. Guro Mask
Ivory Coast. 19-3/4"H.
Brooklyn collection;
Ex. Anthony Powell, England.
Est. $1,000-$1,500 Closing: Tuesday, February 28th 12:26 P.M.

375. Baule Portrait Mask
Ivory Coast. 12-1/2"H. (31.75cm).
Private Florida collection. By descent to grandson, acquired late 1960's.
Est. $800-$1,200
Closing: Tuesday, February 28th 12:28 P.M.

376. Baule Male Figure
Ivory Coast. 12"H. (30.5cm)
Old French collection assembled pre-1960.
Est. $700-$1,000
Closing: Tuesday, February 28th 12:30 P.M.

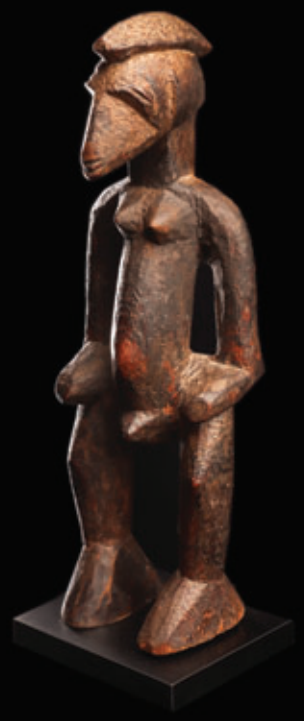

377. Senufo Figure
Ivory Coast. 8-1/4"H.
Ex. Jacques Arland (1929-2018) French surrealist painter.
Est. $700-$1,000
Closing: Tuesday, February 28th 12:32 P.M.

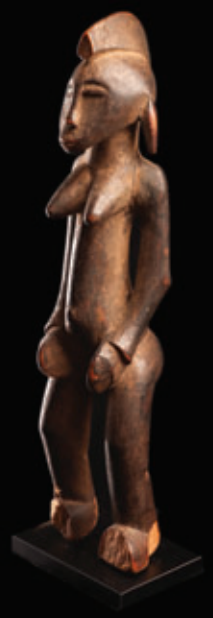

378. Senufo Female Figure
Ivory Coast. 11"H.
Ex. Jacques Arland (1929-2018) French surrealist painter. His wife was Senufo and had access to various villages during this time period. Several of his objects were bought by Charles Ratton and sold at auction in the past.
Est. $600-$900
Closing: Tuesday, February 28th 12:34 P.M.

379. Ewe and Lobi Figures (2)
Togo and Burkina Faso. 8-1/2"H.
Private NYC collection, ex. Marshall Mount, PhD. collection, to family by descent.
Est. $700-$1,000
Closing: Tuesday, February 28th 12:36 P.M.

380. Ewe Female Figures (2)
Togo. 7"H. & 9-1/4" H. (18 & 23.5cm)
Private NYC collection, ex. Marshall Mount, PhD. collection, to family by descent.
Est. $700-$1,000
Closing: Tuesday, February 28th 12:38 P.M.

381. Dan
Passport Mask
Ivory Coast. 6”H.
Ex. Collection of
Mark Isaacson and
Greg Nacozy.
Est. $500-$800
Closing: Tuesday,
February 28th
12:40 P.M.

382. Figural Pulley
Ivory Coast. 8-1/2”H.
Private NYC collection,
ex. Marshall Mount,
PhD. collection, to
family by descent.
Est. $800-$1,200
Closing: Tuesday,
February 28th
12:42 P.M.

383. Guro Abstract Pulleys (2)
Ivory Coast. 6-1/2” & 8”H.
Private NYC collection, ex. Marshall Mount,
PhD. collection, to family by descent.
Est. $2,000-$300 Closing: Tuesday, February 28th 12:44 P.M.

384. Senufo Pulleys (3)
Ivory Coast. 5-3/4" to 7"H.
Ex. Jacques Arland (1929-2018) French surrealist painter.
Est. $750-$1,000 Closing: Tuesday, February 28th 12:46 P.M.

385. Pulleys (3)
Ivory Coast. 6-1/4”H., 7”H. and 7”H.
Private Florida collection. By descent to grandson.
Two acquired from Parke-Bernet Galleries, Inc., NYC. 1969. Lot #69.
Est. $900-$1,300 Closing: Tuesday, February 28th 12:48 P.M.

386. Senufo Pulleys (3)
Ivory Coast. 6-5/8”H.; 7”H.; 6-1/2”H.
Private Florida collection. By descent to grandson. Acquired late 1960’s.
Est. $600-$900 Closing: Tuesday, February 28th 12:50 P.M.

387. Female Senufo Figure with Chameleon Headdress
Ivory Coast. 7"H.
Ex. Jacques Arland (1929-2018) French surrealist painter. **Est. $500-$800**
Closing: Tuesday, February 28th 12:52 P.M.

388. Toma/ Loma Female Figure
Guinea 20-1/2"H. (52cm).
Collection of Tennie Leonard, NYC.
Acquired from Gerald Dannenberg, NY.
Late 1970's. To family by descent.
Est. $1,500-$2,500
Closing: Tuesday, February 28th 12:54 P.M.

389. Akuaba with Earring
Ghana. 11-1/4"H.
Private NYC collection, ex. Marshall Mount, PhD. collection, to family by descent; ex. Dakar Gallery, 1968.
Est. $1,500-$2,500 Closing: Tuesday, February 28th 12:56 P.M.

390. Akuaba Figure
Ghana. 12-1/2"H.
Private NYC collection,
ex. Marshall Mount, PhD. collection, to family by descent; acquired in Ghana, 1962.
Est. $1,500-$2,500
Closing: Tuesday, February 28th 12:58 P.M.

391. Ashanti Akuaba
Ghana. 12-1/4"H. (31cm).
Private IL. collection; ex. Aaron Furman Gallery, NY., 1969, copy of receipt available.
Est. $1,000-$1,500
Closing: Tuesday, February 28th 1:00 P.M.

392. Small Akuaba Female
Ghana. 10"H.
Private NYC collection, ex. Marshall Mount, PhD. collection, to family by descent.
Est. $700-$1,000
Closing: Tuesday, February 28th 1:02 P.M.

393. Bamileke-Banjoun Beaded Elephant Mask
Cameroon. 39-1/2"H. x 22-1/2"W.
Collection of Marvin Josephson, NYC.
To family by descent. Acquired from Pace Primitives. Published: Splendor and Secrecy, Art of the Cameroon Grasslands. Jan-March 1979. #19.
Est. $1,200-$1,800 Closing: Tuesday, February 28th 1:04 P.M.

394. Bangwa Mask
Bamileke, Western Grassfields, Cameroon.
Late 19th - early 20th century.
12-1/2"H. (32cm). Private NYC collection; ex. Estate of Nji Amadou Njoya.
Published and Exhibited: "Powerful Arts of Cameroon: From the Collection of Amadou Njoya", QCC Art Gallery, NY, 2014, p. 74.
Est. $600-$900
Closing: Tuesday, February 28th 1:06 P.M.

395. Nok Terracotta Bearded Male Head
Nigeria. Ca 100 BC - 300 A.D.
7-7/8"H. (19cm).
Ex. William Wright Gallery, New Jersey; Stephen and Suzanne Weiss, CT. TL Test + 504.034, 4/12/2005, ASA Laboratory accompanies this piece.
Est. $1,600-$2,500 Closing: Tuesday, February 28th 1:08 P.M.

396. Bini Mask
Nigeria. 13"H. (33cm).
Brooklyn collection;
ex. old NJ. collection, acquired from J.J. Klejman, NYC. 1950's - 1960's.
Est. $1,500-$2,500 Closing: Tuesday, February 28th 1:10 P.M.

397. Excellent Yoruba Opa Osanyin Erinle Staff with Birds and Flowers
Nigeria. 21"H. (53.3cm).
Private NYC collection, ex. Marshall Mount, PhD. collection, to family by descent.
Est. $600-$900
Closing: Tuesday, February 28th 1:12 P.M.

398. Ijo/Ijaw Mask
Nigeria. 29-1/2"H. Private NY collection.
Est. $1,400-$2,500
Closing: Tuesday, February 28th 1:14 P.M.

399. Pair of Yoruba Ibeji Twins
Nigeria. 9"H.; 9-1/4"H.
Collection of Marvin Josephson, NYC.
To family by descent. Acquired Feb. 23, 1979
from Hemmingway African Gallery, NYC.
Est. $1,000-$1,500
Closing: Tuesday, February 28th 1:16 P.M.

400. Divination Bowl "Agere Ifa"
Yoruba people, Nigeria. 9-1/8"H. (23cm)
Private IL collection; ex. Aaron Furman Gallery,
NY, 1969. Copy of receipt available.
Est. $600-$900
Closing: Tuesday, February 28th 1:18 P.M.

401. Bamun or Bamileke Couple
Cameroon. 10"H.
Ex. Michael Rhodes, NYC.
Ex. Prof. Philip Gould collection, NYC.
Est. $1,600-$2,500
Closing: Tuesday, February 28th 1:20 P.M.

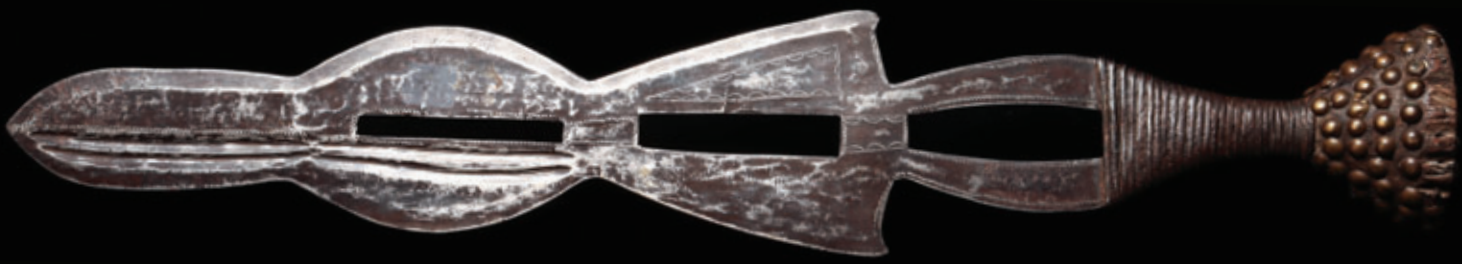

402. Luba Seated Figure
Democratic Republic Congo. 5-3/4"H. x 7"L.
Private Midwest collection; Ex. Marc Leo Felix.
Est. $1,200-$1,800 Closing: Tuesday, February 28th 1:22 P.M.

403. Ngombe Knife
Democratic Republic of Congo. 23-1/2"L.
NYC collection. Ex. Dieter Schaffner collection, Germany.
Est. $500-$800 Closing: Tuesday, February 28th 1:24 P.M.

404. Suku Cups (2)
Democratic Republic of Congo. 3-1/4"H. each (8cm).
NYC collection. Ex. Saul Brandman Collection, CA.
Est. $600-$900 Closing: Tuesday, February 28th 1:26 P.M.

405. Mangbetu Wood Figural Vessel
Democratic Republic of Congo.
Ca. 1900 - 1920. 13-1/4" (34cm)
Ex. Jean Pierre Jernandez, 1994
(a prominent collector of Mangbetu in
Belgium, born in Congo.)
Est. $15,000-$20,000
Closing: Tuesday, February 28th 1:28 P.M.

406. Songye Male &
Female Janeiform Figure
Democratic Republic of Congo.
Early to mid 20th century. 14-3/4"H.
Ex. Pierre Dartevelle, Brussels.
Acquired from Kegel Konietzko.
Est. $20,000-$30,000
Closing: Tuesday, February 28th 1:30 P.M.

407. Kasongo Power Figure
Democratic Republic of Congo.
Early to mid 20th century.
8-5/8"H. (22cm).
Private Midwest collection, 1990.
Ex. Marc Leo Felix, Brussels; field collected.Accompanied by Marc Leo Felix booklet.
Est. $2,500-$3,500 Closing: Tuesday, February 28th 1:32 P.M.

408. Kuba Bushoong Helmet Mask
Democratic Republic of Congo.
Early to mid 20th century. 21"H. with beard (53cm).
Private Midwest collection, 1989.
Ex. Marc Leo Felix, Brussels; field collected.Accompanied by Marc Leo Felix booklet.
Est. $1,000-$1,500 Closing: Tuesday, February 28th 1:34 P.M.

409. Lega Hand Mask
Democratic Republic of Congo.
6-1/2"H. (16.5cm).
Private Midwest collection.
Est. $1,500-$3,000 Closing: Tuesday, February 28th 1:36 P.M.

410. Pende Mask
Democratic Republic of Congo.
Mid 20th century. 10-1/2"H. (27cm).
Private Midwest collection, 1989.
Ex. Marc Leo Felix, Brussels; ex. old Belgian coll.ection. Accompanied by Marc Leo Felix booklet.
Est. $900-$1,300 Closing: Tuesday, February 28th 1:38 P.M.

411. Biombo Kuba Mask
West Kasai region, Democratic Republic of Congo. Early 20th century. Mask 10-1/4"H./ 20"H. with decoration. Private Midwest collection, 1990. Ex. Marc Leo Felix, Brussels; field collected. Accompanied by Marc Leo Felix booklet.
Est. $1,200-$2,500 Closing: Tuesday, February 28th 1:40 P.M.

412. Pende "Kindombolo" Mask
West Kasai region, Democratic Republic of Congo. 7-1/2"H. (19cm). Private IL. collection; ex. Aaron Furman Gallery, NY, 1969; copy of receipt available.
Est. $1,000-$1,500 Closing: Tuesday, February 28th 1:42 P.M.

414. Metoko Mask
Democratic Republic of Congo. Early to mid 20th century. 9-1/2"H. Ex. Larry Goldblatt collection, NY.
Est. $1,500-$2,500 Closing: Tuesday, February 28th 1:46 P.M.

413. Kuba Mask
Western Kasai, Democratic Republic Congo. Early 20th century. 10"H. (25cm). Private Midwest collection, 1991; Ex. Marc Leo Felix, Brussels; ex. Sotheby's, NY, May 15 1991 Lot 117; ex. Jef Van der Straete, Lasne/Brussels. Accompanied by Marc Leo Felix booklet.
Est. $1,500-$2,500 Closing: Tuesday, February 28th 1:44 P.M.

415. Kongo Ntadi Stone Figure
Democratic Republic of Congo. 10-1/4"H. Ex. Romy Rey Collection, England.
Est. $1,200-$2,000 Closing: Tuesday, February 28th 1:48 P.M.

416. Hemba Luba Small Mboko
Democratic Republic of Congo. 3-7/8"H.
Ex. Danny Simmons, NY., ex. Sam Hilu.
Est. $2,500-$3,000 Closing: Tuesday, February 28th 1:50 P.M.

417. Hemba Figure
Democratic Republic of Congo.
3-1/2"H. (9cm).
Ex. Danny Simmons collection, NY.
Est. $1,000-$1,500 Closing: Tuesday, February 28th 1:52 P.M.

418. Nyamweze Figure
Tanzania. 17"H.
Ex. Dr. Jean Bedeau collection, Brussels.
Est. $2,000-$3,000 Closing: Tuesday, February 28th 1:54 P.M.

419. Zulu Knobkerry with Face
South Africa. 20-1/8"L. (51cm)
Collection of Marvin Josephson, NYC. To family by descent. Acquired early 1980's.
Est. $600-$900 Closing: Tuesday, February 28th 1:56 P.M.

420. Tutsi Basket
Rwanda/Burundi. 15"H.
Private NYC collection, ex.
Marshall Mount, PhD. collection,
to family by descent; ex. Museum
Astrida, Burundi, 1961.
Est. $600-$900
Closing: Tuesday,
February 28th 1:58 P.M.

421. Chokwe Whistle and Akuo
Angola. 3-1/4" and 4-1/4"H.
Brooklyn collection; ex. J. J. Klejman, NY.
Est. $600-$900 Closing: Tuesday, February 28th 2:00 P.M.

422. Tanzanian Acheulean Cleaver
Isimila, Tanzania, a rich open air occupation site. Late Homo Erectus. Ca. 50,000 - 30,000 B.P. 7”L. x 3-3/4”W. Private IL. collection, acquired 2001 from Jean Michele, France.
Est. $600-$900 Closing: Wednesday, March 1st 10:00 A.M.

423. Massive Cordiform Flint Axe and Smaller Hand Axe (2)
Malian desert ; Mauritania-Western Sahara
Lower Paleolithic period. 7 1/2"L. & 5"L.
Private IL. collection, acquired 2001 from Jean Michele, France.
Est. $1,000-$1,500 Closing: Wednesday, March 1st 10:02 A.M.

424. Early Acheulean Flint Hand Axe
Sahara Desert, Algeria. Ca. 750,000 - 500,000 B.P. 7” L. x 3-7/8”W. Private NJ. collection, ex. private French collection, 1970’s - 1980’s.
Est. $1,000-$1,200 Closing: Wednesday, March 1st 10:04 A.M.

425. Early Acheulean Flint Hand Axe
Sahara Desert, Algeria. Ca. 750,000 - 500,000 B.P. 6-1/2” x 3-5/8”. Private NJ. collection, ex. private French collection, 1970’s - 1980’s.
Est. $1,000-$1,200 Closing: Wednesday, March 1st 10:06 A.M.

426. Middle Paleolithic Acheulean Hand Axe
Sahara Desert, Algeria. Ca. 500,000 - 150,000 B.P. 6-3/8”L. x 3”W. Private NJ. collection, ex. private French collection, 1970’s - 1980’s.
Est. $1,000-$1,200 Closing: Wednesday, March 1st 10:08 A.M.

427. Neanderthal Hand Axes (2)
France. Ca. 50,000 - 30,000 B.P. 4”L. & 4-3/4”L.
Private IL. collection, acquired from the J.L.Gasnier collection, France.
Est. $800-$1,200 Closing: Wednesday, March 1st 10:10 A.M.

428. Neanderthal Hand Axes (2)
France. Ca. 50,000 - 30,000 B.P. 5 1/2"L.; 4"L.
Private IL. collection, acquired from the J.L.Gasnier collection, France.
Est. $800-$1,200 Closing: Wednesday, March 1st 10:12 A.M.

429. Jemdet Nasr Pink Marble Cylinder Seal
Sumerian. Ca. 3000 B.C. 1"H. x 7/8"W.
Private NYC collection, acquired 2001 from Jack Guevrekian, Numismatist, Manhasset, NY. With W. G. Lambert card.
Est. $800-$1,200 Closing: Wednesday, March 1st 10:14 A.M.

430. Jemdet-Nasr Cylinder Seal
Anatolia. Late Jemdet-Nasr to Early Dynastic Period
Ca. 2nd millennium B.C. 1"L. x 1/2"D.
Private NYC collection. Ex. Edie Rorimer Dushkin Soeiro collection. Purchased from Anavuan Galleries, 1960's-70's.
Est. $1,500-$2,000 Closing: Wednesday, March 1st 10:16 A.M.

431. Jemdet Nasr
Deep Gray Cylinder Seal
Sumerian. Ca. 3000 B.C. 5/8"H. x 5/8"W.
Private NYC collection, acquired 2001 from Jack Guevrekian, Numismatist, Manhasset, NY., with W. G. Lambert card.
Est. $800-$1,200 Closing: Wednesday, March 1st 10:18 A.M.

432. Akkadian Serpentine Cylinder Seal with Dragons & Small Winged Figure of a God
Ancient Near East. Akkadian period, ca. 2300 - 2200 B.C. 1-1/2"H. x 1"D.
NYC collection, acquired from Farhan Aegutis, 1980's.
Est. $3,000-$5,000 Closing: Wednesday, March 1st 10:20 A.M.

433. Sumerian Large Steatite Cylinder Seal
Ancient Near East.
Ca. 2nd to 1st millennium B.C.
1-5/8"H. x 1"D.
Private NYC collection.
Ex. Farhan Aegutis. 1980's.
Est. $3,000-$5,000 Closing: Wednesday, March 1st 10:22 A.M.

434. Baluchistan Large Salmon-Pink Pottery Geometric Seal
Mehrgar, Baluchistan. Ca. 2nd - 1st millennium B.C. 3"W. x 2-3/4"H.
Private NYC collection,
acquired from Sumer Gallery, Henry Anavian. Copy of receipt.
Est. $800-$1,200 Closing: Wednesday, March 1st 10:24 A.M.

435. Mojeno Daro Limestone Seal of a Bull
Mehrgar, Baluchistan. Ca. 2nd - 1st millennium B.C.
2-1/4"W. x 2-1/8"H.
Private NYC collection,
acquired from Sumer Gallery, Henry Anavian. Copy of receipt.
Est. $2,500-$3,500 Closing: Wednesday, March 1st 10:26 A.M.

436. Mojeno Daro White Stone Seal with Bull
Mehrgar, Baluchistan. Ca. 2nd - 1st millennium B.C.
1-1/8"H. x 1-1/8"W.
Private NYC collection, acquired from Sumer Gallery,
Henry Anavian. Copy of receipt.
Est. $1,200-$1,800 Closing: Wednesday, March 1st 10:28 A.M.

437. Jemdet Nasr Recumbent Animal Stone Seal
Sumerian. Ca. 3000 B.C. 1-1/2"L. x 1"H.
Private NYC collection, acquired 2001 from Jack Guevrekian,
Numismatist, Manhasset, NY. With W. G. Lambert card.
Est. $1,000-$1,500 Closing: Wednesday, March 1st 10:30 A.M.

438. Baluchistan Stone Double Sided Round Seal
Mehrgar, Baluchistan. Ca. 2nd - 1st millennium B.C. 7/8"D.
Private NYC collection, acquired from Sumer Gallery,
Henry Anavian. Copy of receipt.
Est. $500-$750 Closing: T Wednesday, March 1st 10:32 A.M.

439. Baluchistan Black Steatite Three-Sided Stamp Seal
Mehrgar, Baluchistan. Ca. 2nd - 1st millennium B.C. 1/2"L.
Private NYC collection, acquired from Sumer Gallery,
Henry Anavian. Copy of receipt.
Est. $750-$1,000 Closing: Wednesday, March 1st 10:34 A.M.

440. Baluchistan Double Sided Stone Stamp Seal
Mehrgar, Baluchistan.
Ca. 2nd - 1st millennium B.C. 3/4"L. x 5/8H."
Private NYC collection, acquired from Sumer Gallery,
Henry Anavian. Copy of receipt.
Est. $750-$1,000 Closing: Wednesday, March 1st 10:36 A.M.

441. Neo Babylonian Red Stone
Seal of King Flanked by Two Horses
Ancient Near East. Ca. 1st millennium B.C. 7/8"L. x 3/4"W.
Ex. Washington DC. collection,
acquired between 1990 - 2000.
Est. $600-$900 Closing: Wednesday, March 1st 10:38 A.M.

442. Indus Valley Square Seal with Bull and Inscription
Harappa, Pakistan. Mature Harappan period,
ca. 2600 - 2400 B.C. 1-1/8" x 1-1/8".
Private NYC collection. Ex. British dealer, acquired 2001.
Est. $3,000-$5,000
Closing: Wednesday, March 1st 10:40 A.M.

443. Syrian Black Stone Cylinder Seal
Ancient Middle East. Ca. 2400 - 2200 B.C. 1-1/8"H.
Private NYC collection, acquired 2001 from Jack Guevrekian,
Numismatist, Manhasset, NY., with W. G. Lambert card.
Est. $1,000-$1,500 Closing: Wednesday, March 1st 10:42 A.M.

444. Syrian Black Stone Cylinder Seal
Ancient Middle East. Ca. 2600 - 2300 B.C.
1"H. x 1/2"D.
Private NYC collection, acquired 2001 from
Jack Guevrekian, Numismatist, Manhasset,
NY., with W. G. Lambert card.
Est. $1,000-$1,500
Closing: Wednesday, March 1st 10:44 A.M.

445. Mitannian Blue Frit Cylinder Seal
Syria-Anatolia. Ca, 1400 - 1200 B.C.
7/8"H. x 3/8"D.
Private NYC collection, acquired 2001
from Jack Guevrekian, Numismatist,
Manhasset, NY., with W. G. Lambert tag.
Est. $1,000-$1,500 Closing:
Wednesday, March 1st 10:46 A.M.

446. Old Babylonian Hematite Cylinder Seal
Mesopotamia. Ca. 1900 - 1600 B.C. 7/8"H. x 9/16"D.
Private NYC collection, acquired 2001 from Jack Guevrekian,
Numismatist, Manhasset, NY., with W. G. Lambert card.
Est. $1,500-$2,500 Closing: Wednesday, March 1st 10:48 A.M.

447. Phoenician Bronze Roller/Stamp Seals (2)
Middle East. Ca. 1st millennium B.C. 1-1/4" & 1-1/2"L.
Private NYC collection, acquired from
Phoenicia Holyland Antiquities, NYC., 1990's.
Est. $700-$1,000 Closing: Wednesday, March 1st 10:50 A.M.

448. Sassanian Carnelian Portrait Intaglios (2)
Sassanian Empire. Ca. 5th century A.D. 5/8" & 3/4"H.
Private NYC collection. Ex. Rahman collection, acquired over
25 years ago. Purportedly these were originally from an old
Peshawar family collection, taken to Europe many years ago.
Est. $700-$1,000 Closing: Wednesday, March 1st 10:52 A.M.

449. Sassanian Banded Agate Stone Seals (2)
Sassanian Empire. Ca. 5th century A.D. 1"W. & 3/4"W.
Private NYC collection. Ex. Rahman collection, acquired over 25 years
ago. Purportedly these were originally from an old Peshawar family
collection, taken to Europe many years ago.
Est. $500-$800 Closing: Wednesday, March 1st 10:54 A.M.

450. South Arabian Stone Seals (2)
South Arabia - Yemen. Ca. 1st millennium B.C. 5/8"L. & 3/8"W.
Private NYC collection, ex. Ariadne Gallery, NYC., 1980's.
Collection #s: RES.059-ID073 & REC.124-ID143.
Est. $400-$600 Closing: Wednesday, March 1st 10:56 A.M.

451. South Arabian Electrum/
Gold Seal
Southwestern Arabian Peninsula.
Ca. 1st century B.C. 1/2"H. 3 gms.
Private NYC collection, acquired
from Fortuna Fine Arts, NYC.
Est. $1,500-$2,500 Closing:
Wednesday, March 1st 10:58 A.M.

452. Fine Large Hematite Gnostic Intaglio
Eastern Mediterranean. Ca. 1st - 5th century A.D. 1-3/8"L. x 1-1/8"W.
Private CT. collection,
acquired from Christopher Shepherd, London, prior to 1980.
Est. $5,000-$7,500 Closing: Wednesday, March 1st 11:00 A.M.

453. Fine Roman Gold & Silver Stamp Seal
Eastern Mediterranean.
Ca. 1st century B.C. - 2nd century A.D. 1-1/8"H. 13 gms.
Ex. Frank L. Kovacs Ancient Coins & Antiquities 08/25/1995.
Est. $5,000-$8,000 Closing: Wednesday, March 1st 11:02 A.M.

454. Sassanian Small Intaglios (4)
Sassanian Empire. Ca. 5th century A.D. 5/16" to 9/16" H.
Private NYC collection. Ex. Rahman collection, acquired over 25 years ago. Purportedly these were originally from an old Peshawar family collection, taken to Europe many years ago.
Est. $600-$900 Closing: Wednesday, March 1st 11:04 A.M.

455. Cuneiform Tablet for Remittance by the Viceroy of Babylon
Mesopotamia. Ca. 2600 - 2100 B.C. 1-1/8"L. x 1-1/4"W.
Private NYC collection.
Ex. Robert Waitt Jr., purchased in the 1930's - 1950's.
Est. $600-$900 Closing: Wednesday, March 1st 11:06 A.M.

456. Cuneiform Tablet Receipt for Livestock
Mesopotamia. Ca. 2200 B.C. 1-3/4"L. x 1-1/2"W.
Private NYC collection.
Ex. Robert Waitt Jr., purchased in the 1930's - 1950's.
Est. $600-$900 Closing: Wednesday, March 1st 11:08 A.M.

457. Cuneiform Tablet Temple Receipt for Sacrificial Offerings
Mesopotamia. Ca. 2250 B.C. 1"L. x 1"W.
Private NYC collection.
Ex. Robert Waitt Jr., purchased in the 1930's - 1950's.
Est. $800-$1,200 Closing: Wednesday, March 1st 11:10 A.M.

458. Cuneiform Foundation Cone
Mesopotamia.
Ca. 2600 - 2250 B.C.
4-1/2"L.
Private NYC collection.
Ex. Robert Waitt Jr.,
purchased in the
1930's - 1950's.
Est. $600-$900
Closing: Wednesday,
March 1st 11:12 A.M.

459. Cuneiform Tablet
Mesopotamia. Ca. 2600 - 2250 A.D. 3-1/4"L. x 2-3/4"W.
Private NYC collection. Ex. Robert Waitt Jr.,
purchased in the 1930's - 1950's.
Est. $600-$900 Closing: Wednesday, March 1st 11:14 A.M.

460. Mesopotamian Frit Face
Ancient Near East.
Ca. 1st millennium B.C.
2-1/2"H. x 1-5/8"W.
Private NYC collection.
Ex. Estate of Vladimir
Gregorievitch Simkhovitch.
(1874-1959).
Est. $1,000-$1,500
Closing: Wednesday,
March 1st 11:16 A.M.

461. Urartian Bronze Hair Pins (9)
Urartu (Armenia). Ca. 2nd to 1st millennium B.C. 3" to 4" L.
Ex. Steve Rubinger, Antiqua Gallery, Woodland Hills, CA.
Est. $1,500-$2,500 Closing: Wednesday, March 1st 11:18 A.M.

462. Near Eastern Marble Bull Amulet
Ancient Near East. Ca. 2nd to 1st millennium B.C. 1-1/16"L.
Private NYC collection,
acquired from Joel L. Malter, Encino, CA. 05/29/1990.
Est. $400-$600 Closing: Wednesday, March 1st 11:20 A.M.

463. Ancient Near Eastern Miniature
Stone Head & Phallic Pendant (2)
Ancient Near East. Ca. 1st millennium B.C. 3/4"L. & 1"L.
NYC. collection;
Ex. Edward H. Merrin Gallery, Inc., NYC., 1960's - 1970's.
Est. $1,000-$1,500 Closing: Wednesday, March 1st 11:22 A.M.

465. Elamite Copper Long Legged Zebu Bull
Central to Western Asia.
Ca. Late 3rd - early 2nd millennium B.C. 5-3/8"H. x 3-1/2"L.
Private NYC collection, acquired from Ancient Works of Art,
Noele and Ronald Mele, with a copy of receipt.
Est. $10,000-$15,000
Closing: Wednesday, March 1st 11:26 A.M.

464. Mesopotamian Blue Frit Pazuzu Head
Middle East or Mesopotamia. Ca. 1st millennium B.C. 1-3/8"H.
Private NYC collection, acquired from
Sumer Gallery, Henry Anavian. Copy of receipt.
Est. $5,000-$7,000 Closing: Wednesday, March 1st 11:24 A.M.

466. Fine Rock Crystal Amuletic Kneeling Figure
Ancient Near East. Ca. 1st millennium B.C. 7/8"H.
Private NYC collection, acquired from Fortuna Fine Arts, NYC.
Est. $2,500-$3,500 Closing: Wednesday, March 1st 11:28 A.M.

467. Egyptian Blue Head Pendant Pazuzu
Middle East or Mesopotamia.
Neo- Assyrian period. Ca. 700 - 650 B.C. 1-3/4"L. with loop.
Private NYC collection, acquired from Sumer Gallery,
Henry Anavian, NYC., with a copy of receipt.
Est. $2,500-$3,500 Closing: Wednesday, March 1st 11:30 A.M.

468. Anatolian Quartzite Idol
Middle East or Anatolia. Ca. 4th millennium B.C. 4-1/4"H. x 2-3/4"W.
Private NYC. collection, acquired from Hesperia Arts, 11/27/1990.
Est. $3,000-$5,000 Closing: Wednesday, March 1st 11:32 A.M.

469. Canaanite Blue Glass Asherah Goddess Figure Plaque
Ancient Near East. Ca. 2nd to 1st millennium B.C. 2-5/8"H. x 1"W.
Private NYC collection, acquired from Fortuna Fine Arts,
Copy of receipt. Ex. Private American Collection
(S. K. Heninger Jr., Chapel Hill, NC), 1960's.
Est. $5,000-$8,000 Closing: Wednesday, March 1st 11:34 A.M.

470. Amlash Bronze Maternity Idol
Ancient Near East.
Ca. 1st millennium B.C.
5-3/4"H. x 2-1/4"W.
Private NYC collection.
Ex. Dr. Gottlieb collection purchased from I. Rosen in Israel 1970, with a copy of original inventory notes and collection label #62.
Est. $2,500-$3,500
Closing: Wednesday, March 1st 11:36 A.M.

471. Fine Near Eastern Calcite Head Pendant
Ancient Near East. Ca. 2700 B.C. 1-3/8"H.
Ex. private Brooklyn collection,
acquired from Pete Simons, Worldartifacts, 2002.
Est. $2,000-$3,000 Closing: Wednesday, March 1st 11:38 A.M.

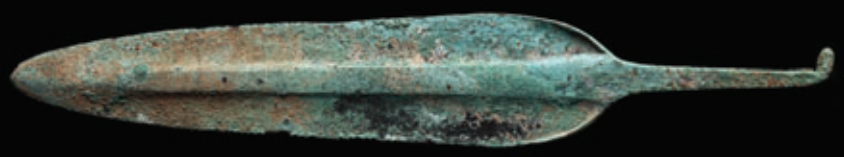

472. Luristan Bronze Spear Blade
Ancient Persia. Ca. 1st millennium B.C. 12-3/8"L.
Private NJ. collection. Ex. Leonard Loeb collection, NYC. 1989.
Est. $600-$900 Closing: Wednesday, March 1st 11:40 A.M.

473. Achaemenid Large Storage Jar
Ancient Near East. Ca. 8th - 5th century B.C. 17"H. x 14" D.
Brooklyn collection. Ex. Norio Azuma, NYC. 1970's.
Est. $1,200-$1,800 Closing: Wednesday, March 1st 11:42 A.M.

474. Bactrian Margiana Veined Stone Cube Vessel
Afghanistan or Turkmenistan.
Ca. Early 2nd millennium B.C. 3-3/4"H. x 4-3/8"L.
Collection of Edmund Bourke, MD., Yonkers, NY.
Acquired Arte Primitivo, auct 45, lot 31,
ex. Private NYC collection, ex. Japanese collection.
Est. $1,000-$1,500 Closing: Wednesday, March 1st 11:44 A.M.

475. Amlash or Siaulk Vessels (3)
Ancient Persia. Ca. early 1st millennium B.C.
11" to 12" L. & 7" to 9-1/4"H.
Private Florida collection. By descent to grandson. Acquired from
Parke-Bernet Galleries, Inc., NYC. June 19, 1968. Lot #3.
Est. $1,000-$1,500 Closing: Wednesday, March 1st 11:46 A.M.

476. Bactrian Silver Dish
Central Asia. Ca. 2nd - 1st millennium B.C. 5-7/8"D.
Collection of Marvin Josephson, NYC. To family by descent, acquired
from Peter Sharrer, NJ., 3/3/82, with a copy of the sales receipt.
Est. $1,000-$1,500 Closing:Wednesday, March 1st 11:48 A.M.

477. Vinca Terracotta Heads (2)
Southeastern Europe. Ca. 3rd millennium B.C. 1-1/4"H.; & 2"L.
Private NYC collection. Ex Royal Athena Gallery, NYC.
Est. $600-$900 Closing: Wednesday, March 1st 11:50 A.M.

478. Parthian Bronze Horse
Eastern Empire. Ca. 300 - 200 B.C. 5"H. x 6"L.
Private NYC collection. Ex. Dr. Gottlieb collection
purchased from I. Rosen in Israel 1970, with a copy of
original inventory notes and collection label #17.
Est. $3,000-$5,000 Closing: Wednesday, March 1st 11:52 A.M.

479. Phoenician Silver Idol
Middle East. Ca. 1st millennium B.C. 2-7/8"H.
Private NYC collection,
acquired from Fortuna Fine Arts, with copy of invoice.
Est. $2,500-$3,500 Closing: Wednesday, March 1st 11:54 A.M.

480. Hittite Bronze Bull
Ancient Middle East. Ca. 1st millennium B.C. 3-1/8"L. x 2"H.
Private NYC collection, acquired from Royal Athena, Copy of Invoice.
Est. $1,200-$1,800 Closing:Wednesday, March 1st 11:56 A.M.

481. Bactrian Small Chlorite Dishes (3)
Central Asia. Ca. 2nd millennium B.C. 2-3/4"L. & 2-1/2"L. & 2-5/8"L.
Collection of Marvin Josephson, NYC. To family by descent,
acquired from Peter Sharrer, NJ. 1/3/1980.
Est. $1,000-$1,500 Closing: Wednesday, March 1st 11:58 A.M.

482. Ordos Bronze Belt Hooks & Belt Ornaments (6)
Asian Steppes. Ca. mid 1st millennium B.C. 1-3/4" to 3"L.
Ex. Estate of Vladimir Gregorievitch Simkhovitch. (1874-1959).
Est. $800-$1,200 Closing: Wednesday, March 1st 12:00 P.M.

483. East Greek Terracotta Aryballos of a Hoplite
Greece. Ca. 600 - 590 B.C. 2-7/8"H. x 2"W.
Ex. Safani Gallery, NYC, 5/2018,
ex. Thetis collection, acquired 1960's,
ex. Christies, London, 4/29/2010, lot # 33.
Est. $15,000-$25,000
Closing: Wednesday, March 1st 12:02 P.M.

484. Parthian Gold & Faience Necklace
Parthian, Eastern Empire.
Ca. early 1st millennium B.C. 15"L.
Private New York Collection acquired from
Artcurial, copy of invoice. Ex. Vente Hôtel
Drouot, 06/5/1985 n 99.
Est. $10,000-$15,000
Closing: Wednesday, March 1st 12:04 P.M.

485. Hellenistic Terracotta Figure of a Standing Woman
Canosa. Ca. 3rd - 2nd century B.C. 7-3/4"H. x 3"W. Goldman Family collection, San Francisco, acquired from Arte Primitivo, NYC. Auction 38, lot 167. 2007. Ex. Fortuna Fine Arts, NYC, mid 1990's.
Est. $3,000-$5,000
Closing: Wednesday, March 1st 12:06 P.M.

486. Fine Greek Terracotta Votive Bust of a Goddess Demeter
East Greek, Rhodes
Ca 6th century B.C. 8-1/2"H.
Private NYC collection.
Ex. George R. Francoeur, acquired from Grayson Gallery, Chicago, 1986.
Est. $2,000-$2,500
Closing: Wednesday, March 1st 12:08 P.M.

487. Hellenistic Molded Female Figure
Eastern Mediterranean.
Ca. late 4th century B.C. 7"H.
Collection of Marvin Josephson, NYC. To family by descent.
Acquired from Simotti-Rocchi, May 1979. **Est. $600-$900**
Closing: Wednesday, March 1st 12:10 P.M.

488. Canosan Rider Figure Missing Arms
Eastern Mediterranean.
Hellenistic period, ca. 4th century B.C. 5"H.
Collection of Marvin Josephson, NYC. To family by descent.
Acquired from Simotti-Rocchi, May 1979.
Est. $600-$900
Closing: Wednesday, March 1st 12:12 P.M.

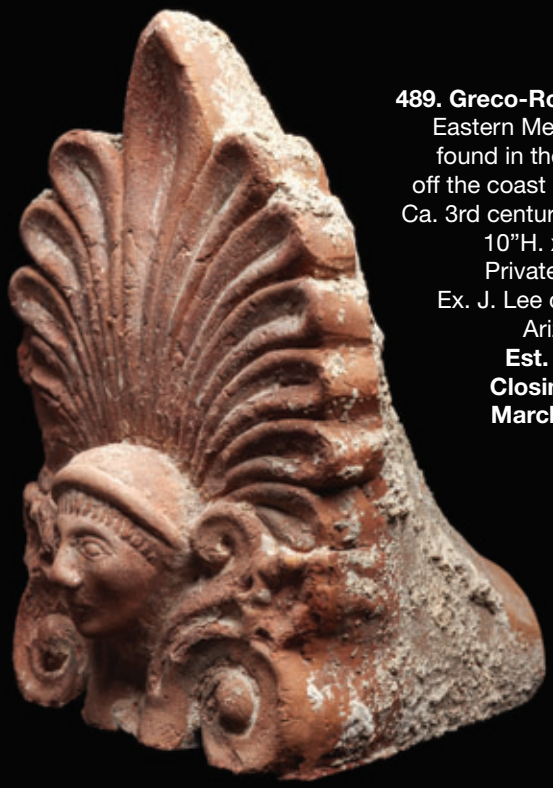

489. Greco-Roman Terracotta Antefix
Eastern Mediterranean, originally found in the Mediterranean Sea, off the coast of Turkey, in the 1970's.
Ca. 3rd century B.C. - 1st century A.D.
10"H. x 6-3/4"W. x 7"L.
Private NYC collection.
Ex. J. Lee collection of Hawaii & Arizona, 1970's.
Est. $1,000-$1,500
Closing: Wednesday, March 1st 12:14 P.M.

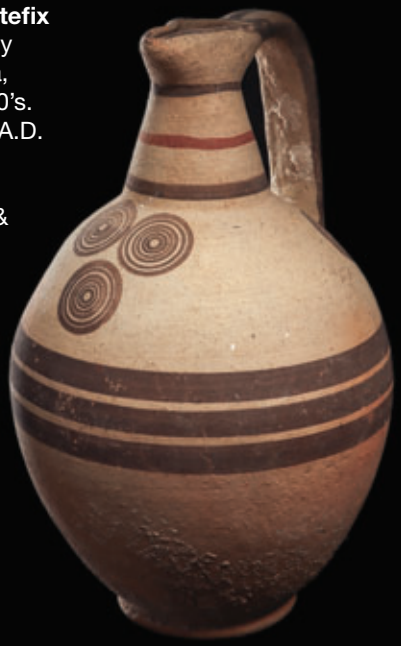

490. Cypriot Handled Jug
Cyprus.
Cyro-Geometric, ca. 900 - 750 B.C.
12-1/4"H. x 7-1/2"D.
Brooklyn collection.
Ex Daryl Kulok, NYC., purchased in Israel with export permits, 2000's.
Est. $1,200-$1,800
Closing: Wednesday, March 1st 12:16 P.M.

492. Canosan Decorated Ewer
Magna Graecia. Ca. 4th century B.C. 9-3/8"H.
Private CT. collection,
acquired from Elie Borowski in Basel, about 1980.
Est. $4,500-$5,000 Closing:Wednesday, March 1st 12:20 P.M.

491. Gnathian Ware Black Glazed Prochous
Apulia. Ca. 350 B.C.
6-3/4"H. x 2-3/4"D.
Private CA. collection,
acquired from Royal-Athena Galleries, NYC., 1989.
Est. $1,200-$1,800 Closing: Wednesday, March 1st 12:18 P.M.

493. Etruscan Red Figure Pottery Epichysis
Eturia / Eastern Mediterranean.
Ca. Late 4th century B.C.
4-3/8"H. x 3-1/2"W.
Private NYC collection.
Acquired from Gorney & Mosch.
Ex. E.C., Franconia, acquired in the 1920's and 1930's. Old collection label on underside.
Est. $2,000-$2,500 Closing: Wednesday, March 1st 12:22 P.M.

494. Gnathian Ware Pottery Bottle
Eastern Mediterranean.
Early 3rd century B.C.
6-1/4"H. x 3"W.
NJ. collection.
Acquired at Arte Primitivo, auc. 34, lot #119, 2005.
Ex. collection of Imre and Nicholas T. Molnar,
acquired between 1960-1978, by descent to the previous owners.
Est. $1,500-$2,500 Closing: Wednesday, March 1st 12:24 P.M.

495. Apulian Decorated Kantharos
Apulia. Ca. 350 B.C.
7"H. x 6-3/4"W.
Staten Island collection. Acquired from Arte Primitivo, Dec. 2016.
Ex. Bonham's, 10/5/2011, lot #482.
Est. $800-$1,200 Closing: Wednesday, March 1st 12:26 P.M.

496. Etrusco-Corinthian Decorated Aryballoi (2)
Eastern Mediterranean. Ca. 6th century B.C. 4-1/8"H. & 4"H.
Collection of Marvin Josephson, NYC. To family by descent.
Acquired from Simotti-Rocchi, May 1979.
Est. $1,200-$1,800 Closing: Wednesday, March 1st 12:28 P.M.

497. Messapian Decorated Miniature Bell Krater
Apulia. Ca. 4th century B.C. 3-1/2"H. x 4-3/4"W.
Goldman Family collection, San Francisco.
Acquired in Greece in the 1960's.
Est. $1,200-$1,800 Closing: Wednesday, March 1st 12:30 P.M.

498. Attic Blackware Skyphos
Greece. Ca. 5th century B.C. 5"H. x 6-3/4"W.
Goldman Family collection, San Francisco.
Acquired in Greece in the 1960's.
Est. $1,200-$1,800 Closing: Wednesday, March 1st 12:32 P.M.

499. Etruscan Bucchero Ware Kantharos
Etruria. Ca. 6th century B.C. 5"H. x 7"W.
Collection of Harvie and Mardelle Merrill, San Francisco,
acquired from Alex G. Malloy, NYC., 1979.
Est. $600-$900 Closing: Wednesday, March 1st 12:34 P.M.

500. Archaic Greek Amber Head Pendant
Western Greece. Ca. 6th century B.C. 1-3/8"H. x 3/4"W.
Private NYC collection, acquired from Fortuna Fine Arts, James Demirjian, 04/30/2008.
Est. $1,200-$1,800 Closing: Wednesday, March 1st 12:36 P.M.

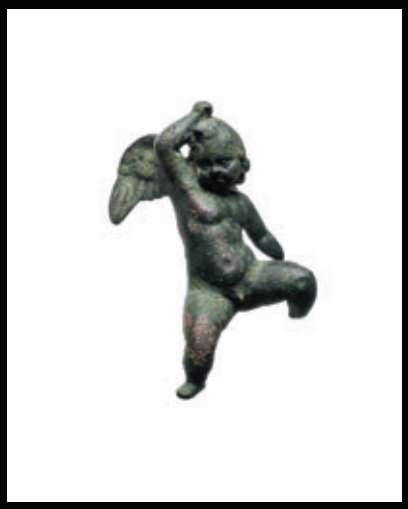

501. Hellenistic Bronze Figure of Eros
Eastern Mediterranean. Ca. 3rd to 2nd century B.C.
2-1/4"H. x 1-1/2"H.
Private NYC collection.
Ex. estate of Fred Pines, Long Island, NY, 1990's.
Est. $2,000-$2,500 Closing: Wednesday, March 1st 12:38 P.M.

502. Etruscan Molded Terracotta Head of a Youth
Magna Graecia.
Ca. 4th - 3rd century B.C.
8-1/4"H. x 5"W.
Private NYC collection.
Ex. Arte Primitivo, lot # 35, auction 30.
Ex. Arte Primitivo, lot #396 , auction 90, from the collection of Dr. Angelo R. Bergamo, NJ.
Est. $1,500-$1,800
Closing: Wednesday, March 1st 12:40 P.M.

503. Etruscan Male Votive Head
Eturia.
Ca. 6th - 5th century B.C.
9"H. x 7"W.
Emily & Walter Mead Collection, Santa Fe, NM., active 1960's - 1990's. (Mead Paper Corporation family).
Est. $800-$1,200
Closing: Wednesday, March 1st 12:42 P.M.

504. Greco-Roman Small Votive Heads (2)
Eturia.
Ca. 5th - 3rd century B.C.
3-1/2"H. & 4-1/2"H.
Emily & Walter Mead Collection, Santa Fe, NM., active 1960's - 1990's. (Mead Paper Corporation family).
Est. $500-$750 Closing: Wednesday, March 1st 12:44 P.M.

505. Etruscan Youthful Male Votive Head
Eturia. Ca. 7th - 6th century B.C.
7"H. x 5-1/4"W.
Emily & Walter Mead Collection, Santa Fe, NM., active 1960's - 1990's. (Mead Paper Corporation family).
Est. $1,000-$1,500
Closing: Wednesday, March 1st 12:46 P.M.

506. Etruscan Head & Greek Molded Mother & Child (2)
Eturia. Ca. 7th - 4th century B.C. 3-1/2"H. & 6-1/2"H.
Emily & Walter Mead Collection, Santa Fe, NM., active 1960's - 1990's. (Mead Paper Corporation family).
Est. $400-$600
Closing: Wednesday, March 1st 12:48 P.M.

507. Roman Polychrome Decorated Pottery Female Musician
Middle East.
Ca. 1st - 4th century A.D.
5-1/2"W. x 2-3/8"W.
Ex. Ostow collection, NYC, acquired from Arte Primitivo, lot 488, auction 30. Ex. Fred Corb collection, NYC, acquired Arte Primitivo auction 90, lot 447.
Est. $800-$1,200
Closing: Wednesday, March 1st 12:50 P.M.

508. Roman Silver Spoon
Eastern Mediterranean. Ca. 1st - 2nd century A.D. 7-1/2"L.
NYC collection; Ex. Edward H. Merrin Gallery, Inc., NYC., 1970's.
Est. $1,800-$2,500 Closing: Wednesday, March 1st 12:52 P.M.

509. Roman Bronze Lion Ornament
Eastern Mediterranean. Ca. 100 B.C. - 200 A.D. 2"L. x 1-15/16"W.
NYC collection, ex. Fortuna Fine Arts, NYC.
Est. $600-$900 Closing: Wednesday, March 1st 12:54 P.M.

510. Greek Archaic Bronze Reclining Lion
Eastern Mediterranean. Ca. 6th century B.C. 2-3/4"L. x 1-7/8"H.
Private NYC collection,
acquired from Fortuna Fine Arts, with copy of invoice.
Est. $1,500-$2,500 Closing: Wednesday, March 1st 12:56 P.M.

511. Silver Hellenistic & Roman Bronze Bracelets (2)
Eastern Mediterranean.
Ca. 4th B.C - 3rd century A.D. 2-5/8"D. & 2-3/4"D.
Private CT. collection. Ex. Edward J. Smith collection,
Weehawken, NJ., acquired 1960's - 1970's.
Est. $600-$900 Closing: Wednesday, March 1st 12:58 P.M.

512. Roman Bronze Swan Head Fulcrum
Eastern Mediterranean.
Ca. 1st century B.C. - 2nd century A.D. 4-1/4"H. x 3-1/4"W.
NYC collection, ex. Fortuna Fine Arts, NYC.
Est. $1,800-$2,500 Closing: Wednesday, March 1st 1:00 P.M.

513. Roman Bronze Ram Head Handle
Eastern Mediterranean. Ca. 100 B.C. to 200 A.D. 6-1/8"L.
NYC collection, ex. Fortuna Fine Arts, NYC.
Est. $1,500-$2,500 Closing: Wednesday, March 1st 1:02 P.M.

514. Roman Marble Relief Head of a Barbarian
Eastern Mediterranean.
Imperial Period, Ca. 1st to 2nd century A.D.
8-3/4"H. x 6"W.
NYC collection. Acquired from Gorny & Mosch.
Ex. private Collection, North Rhine-Westphalia,
acquired before 1980.
Est. $6,000-$7,500
Closing: Wednesday, March 1st 1:04 P.M.

515. Roman Marble Head of a Patrician
Eastern Mediterranean.
Ca. 1st to 2nd century A.D. 5-1/2"H. x 3"W.
Private NYC collection. Ex. Daryl G. Kulok, NY.
private collection, acquired 2000's.
Est. $2,500-$3,500
Closing: Wednesday, March 1st 1:06 P.M.

516. Roman Miniature Silver Bowl with Bust of Hercules
Eastern Mediterranean. Ca. 2nd - 3rd century A.D. 2-1/8"D.
Private NYC collection,
acquired from Royal Athena Gallery, with a copy of receipt.
Est. $5,000-$7,500 Closing: Wednesday, March 1st 1:08 P.M.

517. Hellenistic Gold Ram
Eastern Mediterranean. Ca. 3rd century B.C. 1/2"H. 4 gms.
Private NYC collection,
acquired from Fortuna Fine Arts, with copy of receipt.
Est. $3,000-$4,000 Closing: Wednesday, March 1st 1:10 P.M.

518. Roman Giallo Antico Marble Head of Cupid
Eastern Mediterranean.
Roman-Imperial,
ca. 1st to 3rd century
A.D. 3-1/2"H.
Private NYC collection,
ex. private Dr. Spegil
collection, acquired
1970 - 1980.
Est. $1,200-$1,500
Closing: Wednesday,
March 1st 1:12 P.M.

519. Roman Bronze Fibula
Eastern Mediterranean.
Ca. 2nd - 4th century A.D. 3-1/8"L.
Private Calif. collection, acquired from Arte
Primitivo auction 62, lot 453, 2012. Ex. old
German collection, collected in the 1960's.
Est. $400-$600 Closing: Wednesday,
March 1st 1:14 P.M.

520. Roman Orangeware Terracotta Serving Bowl
Eastern Mediterranean. Ca. 1st - 4th century A.D. 11-5/8"D. x 3"H.
Private Washington, DC. collection, acquired from Robert Johnson,
London, 5/5/2000.
Est. $500-$1,000 Closing: Wednesday, March 1st 1:16 P.M.

521. Roman Terracotta Large Handled Jug
North Africa.
Ca. 3rd - 5th century
A.D. 10"H. x 5-3/4"D.
Private Washington DC.
collection,
acquired from
Parthenon Gallery,
London, 07/01/2010.
Est. $500-$750
Closing: Wednesday,
March 1st 1:18 P.M.

522. North African Orangeware Jugs (2)
North Africa. Ca. 3rd - 5th century A.D. 7"H. x 7-1/2"H.
Private Washington, D.C. collection,
acquired from Parthenon Gallery, London, 7/1/2010.
Est. $500-$800 Closing: Wednesday, March 1st 1:20 P.M.

523. Roman Marble Torso of Hermes with Ram Head
Eastern Mediterranean. Ca. 1st century B.C. to 2nd century A.D. 8-1/2"H. x 5"W.
Private FL. collection. Ex. private CT. collection. Ex. collection of B. Zouboulakis, Geneva, prior to 1980.
Est. $25,000-$30,000 Closing: Wednesday, March 1st 1:22 P.M.

524. Roman Marble Draped Torso
Eastern Mediterranean.
Ca. 1st - 3rd century A.D. 5-7/8"H. x 2-1/2"W.
Private FL. collection. Ex. private CT. collection,
ex. Rosenberg collection, Ascona, Switzerland, prior to 1975.
Est. $8,000-$12,000
Closing: Wednesday, March 1st 1:24 P.M.

525. Large Roman Marble Female Torso
Eastern Mediterranean. Ca. 1st century B.C. to 2nd century A.D.
22"H. x 12"W. NYC collection, ex. Fortuna Fine Arts, NYC.
Acquired 1980's. Ex. Janet Zakos collection, Switzerland.
Est. $8,000-$12,000
Closing: Wednesday, March 1st 1:26 P.M.

526. Roman Surgical Tools (11)
Eastern Mediterranean.
Ca. 1st century B.C. - 2nd century A.D. 1-3/4" to 6-1/4"L.
NYC collection, ex. Fortuna Fine Arts, NYC.
Est. $1,500-$2,500 Closing: Wednesday, March 1st 1:28 P.M.

527. Fine Core Form Glass Vessel with Handle
Eastern Mediterranean
to Middle East.
Ca. 1st millennium B.C.
4-1/2"H. x 2-1/2"D.
Private NYC collection,
acquired from Fortuna Fine Arts,
Copy of Invoice. 07/18/2017.
Est. $5,000-$8,000
Closing:Wednesday,
March 1st 1:30 P.M.

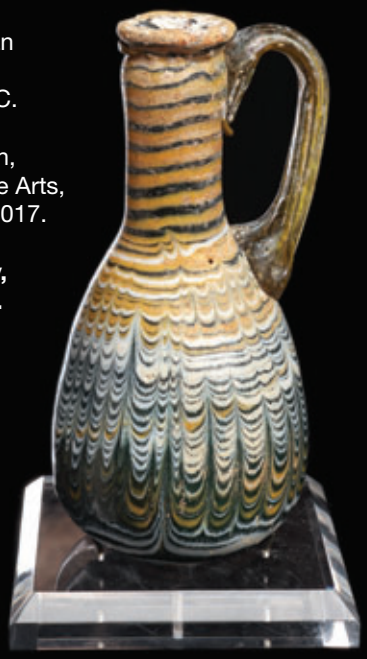

528. Phoenician Core Formed Blue Glass Oinochoe
Eastern Mediterranean
to Middle East.
Ca. 6th - 5th century B.C.
3"H. x 2-1/8"W. Private
Connecticut collection,
acquired from Arte
Primitivo, auction 74, lot
224, 2015.
Ex. NYC collection
acquired from Fortuna
Fine Art, NYC., 1980's.
Est. $5,000-$8,000
Closing: Wednesday,
March 1st 1:32 P.M.

529. Phoenician Core Formed Amphoriskos
Eastern Mediterranean
to Middle East.
Ca. 5th - 4th century B.C.
3"H. x 1-7/8"W.
Private Connecticut
collection. Acquired 10/16
from Nadeau's Auction
Gallery, CT. with a copy
of letter from Nadeau's
attesting to this being from a
NYC estate and having been
purchased in the 1970's.
Est. $3,000-$5,000
Closing: Wednesday,
March 1st 1:34 P.M.

530. Phoenician Deep Blue Core Formed Glass Alabastron
Middle East. Ca. 3rd
- 1st century B.C.
4-3/8"H. x 1-3/8"D.
Private NYC
collection, acquired
from Fortuna Fine
Arts, Copy of
Invoice. 02/18/2016.
Est. $3,500-
$5,500 Closing:
Wednesday, March
1st 1:36 P.M.

531. Phoenician Paste Glass Head
Middle East. Ca. 1st millennium B.C. 1-1/4"L. x 3/4"W.
Private NYC. collection. Ex. Zahir Jan Samand, 2/6/2007.
Est. $4,000-$5,000 Closing: Wednesday, March 1st 1:38 P.M.

532. Phoenician Paste Glass Head Beads
Middle East. Ca. 5th - 4th century B.C. 1"L. & 1-1/8"L.
Private NYC collection,
acquired from Fortuna Fine Arts, with a copy of receipt.
Est. $4,000-$6,000 Closing: Wednesday, March 1st 1:40 P.M.

533. Phoenician Glass Head Bead
Middle East. Ca. 5th - 4th century B.C. 7/8"H.
NYC collection;
Ex. Edward H. Merrin Gallery, Inc., NYC., 1970's - 1980's.
Est. $600-$900 Closing:Wednesday, March 1st 1:42 P.M.

534. Roman Amber Glass Date Flask
Eastern Mediterranean.
Ca. 1st - 2nd century A.D.
2-5/8"H. x 1-1/8"W.
Private NYC collection,
acquired from
Fortuna Fine Arts, Copy of
Invoice. 06/01/2016.
Est. $600-$900 Closing: Tuesday, February 28th 5:44 P.M.

535. Roman Green Glass Jar
Eastern Mediterranean. Ca. 1st to 3rd century A.D. 4-3/8"H.
Ex. private NJ. optometrist collection. Ex. Martys Antiques,
New Rochelle, NY. Ex. Christie's, NYC, 5/20/1980, lot #98.
Ex. Sotheby Parke Bernet, 11/18/1971, lot #746.
Est. $600-$900 Closing: Wednesday, March 1st 1:46 P.M.

536. Egyptian Pre Dynastic Pottery Offering Jar
Egypt. Late Naquada
Period, Ca. 3100 - 3000
B.C. 10-7/8"H. x 4"W.
Private Collection,
UK, acquired in the
1950's, then by descent.
Acquired at Woolley
& Wallis African and
Oceanic Sale 09/21/22.
Est. $1,600-$2,500
Closing: Wednesday, March 1st 1:48 P.M.

537. Egyptian Glazed Faience Amulet of Bastet
Egypt.
Third Intermediate Period,
ca. 1069 - 656 B.C. 2"H.
Private NYC collection.
Ex. Dr. Bruce L. Ralston,
Tuxedo Park N.Y.,
1960's - 1970's.
Est. $600-$900
Closing: Wednesday, March 1st 1:50 P.M.

538. Egyptian Falcon Canopic Jar Lid
Egypt. Late period, ca. 600 - 332 B.C. 4-3/4"H. x 4-1/2"W.
Private NYC collection. Ex. Robert Piltch collection, NYC. Ex. Arte Primitivo Gallery, Auction 38, lot 388. Ex. private Virginia collection.
Est. $5,000-$5,500 Closing: Wednesday, March 1st 1:52 P.M.

539. Egyptian Bronze Mirror
Egypt. New Kingdom, Dynasty 18,ca. 1550 - 1295 B.C.
10-1/4"H. x 6-1/4"W. Private NYC collection.
Ex. Robert Waitt Jr., purchased in the 1930's - 1950's.
Est. $2,500-$3,500 Closing: Wednesday, March 1st 1:54 P.M.

540. Egyptian Greywacke Inscribed Statue Base
Egypt. Late period, ca. 715 to 30 B.C. 5"W. x 3-1/2"H.
Private NYC collection. Ex. Adrian Burns, Columbus, Ohio, from an old estate collection. Ex. Art for Eternity Gallery, NYC. Ex. Arte Primitivo, auction 16, lot 430, 2001, ex. private NYC collection.
Est. $2,500-$3,500 Closing: Wednesday, March 1st 1:56 P.M.

541. Egyptian Bronze Ibis
Egypt. Late period, ca. 700 - 30 B.C. 2-1/2"H. x 3-1/8"L.
Private NYC collection. Ex. Bonham's, London, about 2010.
Est. $1,500-$2,500
Closing: Wednesday, March 1st 1:58 P.M.

542. Old Kingdom Limestone Head of a Male
Egypt. V - VI Dynasty, ca. 2494-2181 B.C. 4-1/8"H. x 4-1/4"W.
Private Oregon collection, purchased from Royal Athena Gallery, NYC.,
ex. J. Turner, Amsterdam. American private collections, Charlottesville,
VA. and Bristol, PA. Ex. Christie's, NY 6/14/1978, lot 234.
Est. $30,000-$45,000 Closing: Wednesday, March 1st 2:00 P.M.

543. Egyptian Green Glazed Faience Ushabti for Wawa
Egypt. Late Period, ca. 664 - 525 B.C. 6-1/4"H. x 1-3/4"W.
Private NYC collection. Ex. Private British Collection, 1990's, acquired from John Nicholson, Surrey UK.
Est. $1,000-$1,500
Closing: Wednesday, March 1st 2:02 P.M.

544. Early New Kingdom Wooden Ushabti
Egypt. Early New Kingdom, ca. 1570 - 1070 B.C. 7-5/8"H.
Private FL. collection, acquired from Arte Primitivo auction #92.
Ex. J. Lewis collection, acquired from David Aaron Ancient Art, Ltd, London, 6/15/2014. Ex. private Connecticut collection.
Ex. Arte Primitivo Gallery, NYC. Ex. 19th century collection.
Est. $600-$900 Closing: Wednesday, March 1st 2:04 P.M.

546. Egyptian Faience Overseer Reis Ushabti for Iy-me-seba
Egypt, probably from Thebes.
Third Intermediate Period,
21st - 22nd Dynasty,
Ca. 945 - 715 B.C.
4-3/8" x 1-5/8"W.
Julian Bird, London, acquired between 1970 - 2012. M0699.
Ex. UK. collection acquired in the 1960's.
Est. $1,000-$1,500
Closing: Wednesday, March 1st 2:08 P.M.

545. Egyptian Bronze Osiris
Egypt. Late period, ca. 646 - 525 A.D. 3-1/2"H.
Private NYC collection. Ex. Billy Pearson, (1920-2002), collection acquired 1960's from John Huston, Hollywood Director.
Est. $1,400-$1,800 Closing:Wednesday, March 1st 2:06 P.M.

547. Egyptian Blue Faience Ushabti
Egypt. 3rd Intermediate Period, 21th - 25th Dynasty,
1070 - 712 B.C.
4-1/8"H. x 1-3/4"W.
Ex. Collection of Fred Knox, UK. Purchased from a Grand Tour era estate, late 19th century.
Est. $600-$900
Closing: Wednesday, March 1st 2:10 P.M.

548. Egyptian Faience Amulet of Pataikos
Egypt. Late period,
ca. 664 - 332 B.C.
2-5/8"H. x 1-1/4"W.
Private NYC collection.
Ex. Billy Pearson Collection, (1920-2002), acquired in the 1960's from John Huston, Hollywood Director.
Est. $1,200-$1,500
Closing: Wednesday, March 1st 2:12 P.M.

549. Egyptian Glazed Faience Bes Kohl Bottle
Egypt. Late Period. Ca. 700 - 30 B.C. 1-7/8"H.
Private NYC collection, ex. Henry Anavian, Sumer Gallery, NYC
1/6/2008. Arte Primitivo Auction 100, #528,
inventory #4591-51 (12/15/2020).
Est. $1,500-$2,250 Closing: Wednesday, March 1st 2:14 P.M.

551. Egyptian God Bes Wielding a Sword
Egypt. Ca. 300 - 100 B.C. 3-3/4"H. x 2-1/4"W.
Private NYC collection.
Ex. Robert Waitt Jr., purchased in the 1930's - 1950's, with early collection tag attached: "148".
Est. $600-$900
Closing: Wednesday, March 1st 2:18 P.M.

553. Egyptian Limestone Jar with Alabaster Lid
Egypt. Late period, ca. 700 - 30 B.C.
3-1/2"H. x 3-1/2"D.
Private NYC collection, ex. CT. collection, ex. John N. Winnie, Jr. collection, Georgia, 1980's - 1990's.
Est. $1,000-$1,500
Closing: Wednesday, March 1st 2:22 P.M.

550. Egyptian Pottery Bes Jar
Egypt. Late period, ca. 700 - 30 B.C. 3-1/4"H. x 2-7/8"W.
Private NYC collection.
Ex. Robert Waitt Jr., purchased in the 1930's - 1950's.
Est. $900-$1,250 Closing: Wednesday, March 1st 2:16 P.M.

552. Egyptian Bronze Serpent Coffin
Egypt. Late period, ca. 646 - 525 B.C. 2-1/8"L.
Private NYC collection. Ex. British Collection of Mrs. S.M. Penn, Middlesex; acquired 1983 from original receipt of purchase from B. A. Seaby Ltd., London, stock no. 270.
Est. $2,000-$2,500 Closing: Wednesday, March 1st 2:20 P.M.

554. Egyptian Pendants & Miniature Votive Vessel (3)
Egypt. Late period, ca. 700 - 30 B.C. 1-1/4"L.; 3/4"L.; 1"L.
NYC collection, ex. Fortuna Fine Arts, NYC.
Est. $600-$900 Closing: Wednesday, March 1st 2:24 P.M.

555. Egyptian Painted Wood Sarcophagus Mask
Egypt. Late period, ca. 712 to 300 B.C. 17"H. x 14"W.
Estate of Doris Brickner Klabin, (1921-2021), social activist, she organized the first dig of the Jewish catacombs outside of Rome (page one New York Times, July 26, 1981.)
Est. $4,000-$5,000 Closing: Wednesday, March 1st 2:26 P.M.

556. Egyptian Glazed Pottery
Anubis Head & Woman's Head Inlays (2)
Egypt. Ca. 1st millennium B.C. 1-7/8"W. & 1-3/4"W.
Private NYC. collection, ex. Fortuna Fine Arts, NYC., 3/17/2017.
Est. $2,000-$3,000
Closing: Wednesday, March 1st 2:28 P.M.

557. Egyptian Patterned Glass Inlays (9)
Egypt. Ca. 1st millennium B.C. 2-1/4" to 7-1/4"L.
Private NYC. collection, acquired from
Fortuna Fine Arts, NYC., 6/18/2018.
Est. $1,000-$1,500 Closing: Wednesday, March 1st 2:30 P.M.

558. Egyptian Glazed Pottery
Glass & Paste Glass Inlay Fragments (31)
Egypt. Ca. 1st millennium B.C. 1/2" to 3-1/4"L.
Private NYC collection. Ex. Fortuna Fine Arts, NYC., 3/17/2017.
Est. $800-$1,200 Closing: Wednesday, March 1st 2:32 P.M.

559. Egyptian Serpentine Winged Khnum with Patek Body
Egypt. Late period, ca. 700 B.C. - 30 B.C. 2-5/8"L. x 1-7/8"W.
Private Connecticut collection, ex. Ex. Georges Gorse, Paris,
purchased Paris Art Market prior to 1980, (most likely Maspero).
Est. $9,000-$12,000 Closing: Wednesday, March 1st 2:34 P.M.

560. Egyptian Serpentine Pectoral Plaque with Hathor
Egypt. Late period, ca. 700 - 30 B.C. 2-1/4"L. x 1-5/8"W.
Private New England collection. Ex. Horst Worm collection,
Schafthausen, Switzerland, before 1980.
Est. $5,000-$5,500 Closing: Wednesday, March 1st 2:36 P.M.

561. Egyptian Gold Pendant of a Seated Figure
Egypt. Late period, ca. 700 - 30 B.C. 1"H. 4 gms.
Private NYC collection, acquired from
Fortuna Fine Arts, with a copy of receipt.
Est. $5,000-$8,000 Closing: Wednesday, March 1st 2:38 P.M.

562. Egyptian Pottery Cartouche Molds (3)
Egypt. Late Period, ca. 700 - 30 B.C.
1-5/8"L. x 1-1/2"W. x 1-1/4"L. x 1"W. x 1-3/8"L. x 1-1/8"W.
Private CT. collection. Ex. Dr. John N. Winnie, Jr. collection, St. Marys, Georgia, 1980's - 1990's.
Est. $500-$750 Closing: Wednesday, March 1st 2:40 P.M.

563. Egyptian Pottery Molds (3)
Egypt. Late period, ca. 700 - 30 B.C.
1-3/4"L. x 1-1/2"W.; 1-1/2"L. x 1-1/8"W.; 1-1/4"L. x 7/8"W.
Ex. Dr. John N. Winnie, Jr. collection,
St. Marys, Georgia, 1980's - 1990's.
Est. $500-$750 Closing: Wednesday, March 1st 2:42 P.M.

564. Egyptian Scarabs (6)
Egypt. Middle Kingdom to Late period,
ca. 1st millennium B.C. 1/2" to 3/4"L.
Private NYC collection. Ex. Bonham's, London, mid 1990's.
Est. $1,000-$1,500 Closing: Wednesday, March 1st 2:44 P.M.

565. Large New Kingdom Steatite Scarab
Egypt. New Kingdom, 19th - 20th dynasty,
1320 - 1085 BC. 1-1/8"L. x 7/8"W.
Private CT. collection. Ex. J.H.H. Claessen collection,
Bladel, Holland, acquired prior to 1975.
Est. $500-$750 Closing: Wednesday, March 1st 2:46 P.M.

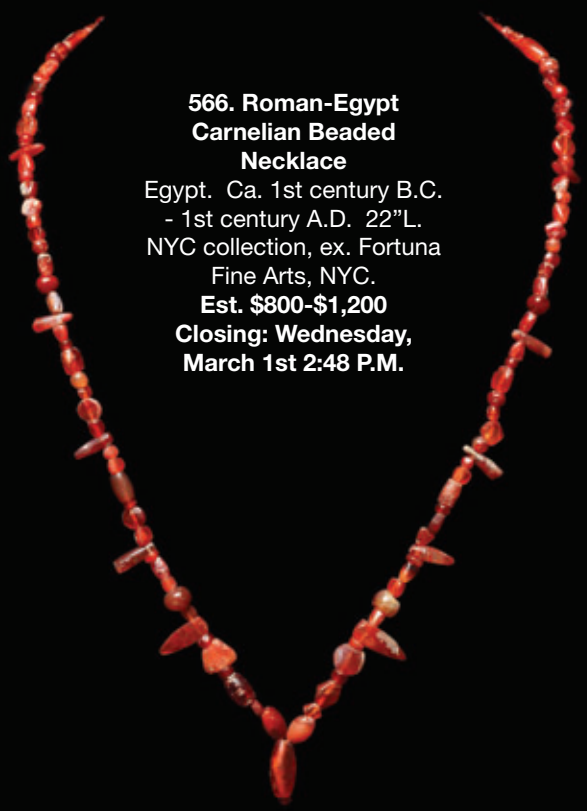

566. Roman-Egypt Carnelian Beaded Necklace
Egypt. Ca. 1st century B.C.
- 1st century A.D. 22"L.
NYC collection, ex. Fortuna
Fine Arts, NYC.
Est. $800-$1,200
Closing: Wednesday,
March 1st 2:48 P.M.

567. Roman-Egyptian Bone Cosmetic Applicator
Egypt. Ptolemaic period,
Ca. 300 - 100 B.C. 2-1/2"L.
Private CT. collection.
Ex. Edward J. Smith
collection, Weehawken, NJ.,
acquired 1960's - 1970's.
Est. $400-$600
Closing: Wednesday,
March 1st 2:50 P.M.

568. Late Coptic Limestone Figural Relief
Middle East. Ca. 5th - 6th century A.D. 11-1/2"H. x 13"W. Private 5th Avenue collection, NYC., acquired prior to 1970. With a 1978 - 79. Chubb insurance schedule.
Est. $6,000-$7,500
Closing: Wednesday, March 1st 2:52 P.M.

569. Roman Egyptian Alabaster Zeus Serapis
Egypt. Ca. 200 B.C. - 100 A.D. 4-1/4"L. x 4-1/8"W.
Private NYC collection.
Ex. Robert Waitt Jr., purchased in the 1930's - 1950's.
Est. $3,000-$5,000 Closing: Wednesday, March 1st 2:54 P.M.

570. Egyptian Copper Decorated Dagger
Egypt.
Middle Kingdom, ca. 2030-1640 B.C.
9"L.
Private NYC collection. Ex. Robert Waitt Jr., purchased in the 1930's - 1950's.
Est. $1,000-$1,500
Closing: Wednesday, March 1st 2:56 P.M.

571. Avaric Base Silver Belt Fittings (31)
Medieval Europe, France to ancient Gaul, S. Germania.
Merovingian period, ca. 7th century A.D. 7/8" to 1" W. each.
NYC collection. Acquired 2007. Ex. Schmidt collection, Germany.
Est. $2,000-$3,000 Closing: Wednesday, March 1st 2:58 P.M.

572. Italian Renaissance Bronze Candlestick
Italy / Eastern Mediterranean.
Ca. 16th century. 13-5/8"H. Private NJ. collection.
Ex. Ward Mount, by descent Marshal Mount.
Est. $1,000-$1,500
Closing: Wednesday, March 1st 3:00 P.M.

573. Italian Renaissance Bronze Mortar
Italy / Eastern Mediterranean. Ca. 16th century. 4-7/8"D. x 3-1/2"H.
Private NJ. collection. Ex. Donald Farm collection, NJ.
Est. $1,000-$1,500 Closing: Wednesday, March 1st 3:02 P.M.

574. Viking Period Iron Dagger with Bronze Inlays
Eastern Steppes, Southern Europe. Ca. 9th - 11th century A.D. 14"L.
Emily & Walter Mead Collection, Santa Fe, NM., active 1960's - 1990's. (Mead Paper Corporation family).
Est. $1,500-$2,000 Closing: Wednesday, March 1st 3:04 P.M.

575. Viking Period Iron Short Sword with Bronze Inlays
Eastern Steppes, Southern Europe. Ca. 9th - 11th century A.D. 19-3/4"L.
Emily & Walter Mead Collection, Santa Fe, NM., active 1960's - 1990's. (Mead Paper Corporation family).
Est. $1,800-$2,500 Closing: Wednesday, March 1st 3:06 P.M.

576. Talavera Decorated Pottery Plate
Spain. Ca. 17th century. 9-3/16"D.
Marylin Bender Altschul Collection, NYC, gifted by Nanette Kelekian (daughter of Charles) in the 1990's, by descent to the her son.
Est. $600-$900 Closing: Wednesday, March 1st 3:08 P.M.

577. Nishapur Bowl with Bird Decoration
Ancient Persia. Ca. 10th century A.D. 2"H. x 7-5/8"D.
Collection of Edmund Bourke, MD., Yonkers, NY.
Collection # CA10, acquired from Anavian Gallery, NYC, 3/24/08, with a copy of the sales receipt.
Est. $600-$900 Closing: Wednesday, March 1st 3:10 P.M.

578. Seljuk Lusterware Bowl
Iran. Ca. 12th century A.D. 3-1/8"H. x 7-3/4"D.
Collection of Edmund Bourke, MD., Yonkers, NY.
Collection # CA12, acquired from Anavian Gallery, NYC., with original sales receipt, dated 3/26/2010.
Est. $1,200-$1,800 Closing: Wednesday, March 1st 3:12 P.M.

579. Gold Achaemenid Style Stag Rhyton
Eastern Mediterranean. Ca. late 19th to early 20th century.
6-3/8"L. 11.8 ounces. 334 gms. (10.38 troy oz).
Private NYC collection, acquired at Sotheby's, NYC., 6/15/1988, lot # 0412.
Est. $20,000-$25,000 Closing: Wednesday, March 1st 3:14 P.M.

580. Fine Tang Dynasty Lidded Jar
China. Tang Dynasty, ca. 619 - 906 A.D. 9-3/4" with lid. 6-5/8"H. jar only. Collection of Edmund Bourke, MD., Yonkers, NY. Collection # CH60, acquired from Joey Richards, LA., CA.
Est. $6,000-$9,000
Closing: Wednesday, March 1st 3:16 P.M.

581. Tang Dynasty Ochre Ewer
China. Tang dynasty, 650 - 950 A.D. 8"H. x 6"D. Collection of Edmund Bourke, MD., Yonkers, NY., acquired from Joey RIchards, LA., California. Collection # CH69.
Est. $5,000-$6,000
Closing: Wednesday, March 1st 3:18 P.M.

582. Khmer Bronze Baphuon Type Buddha Mucalinda
Cambodia. Ca. 11th century A.D., Baphuon period. 6-1/2"H. x 3-1/2"W. Collection of Edmund Bourke, MD., Yonkers, NY., ex. Buddhist Art Private Collection, Berlin, Germany, 3/24/2012.Published: Somkiart Lopetcharat, Thailand, A History in Buddha Image, Vol. I, pg. 374.
Est. $8,000-$12,500
Closing: Wednesday, March 1st 3:20 P.M.

583. Wei Dynasty Pottery Tomb Figure
China. Wei Dynasty, ca. 6th century A.D. 7-3/8"H. Collection of Marvin Josephson, NYC. To family by descent. Acquired from Ralph M. Chait Galleries, NY. Late 1970's. Item #12582.
Est. $2,000-$3,000
Closing: Wednesday, March 1st 3:22 P.M.

584. Group of Five Tang Horse & Riders (5)
China. Tang Dynasty, 619 - 906 A.D. 14"H. x 9"L. Collection of Edmund Bourke, MD., Yonkers, NY. Acquired from Fernando Flores Art & Antiques, NYC., 1/1/2005. Collection # CH36. **Est. $8,000-$12,000 Closing: Wednesday, March 1st 3:24 P.M.**

585. Chinese Blue Glazed Bowl
China. Ca. 19th century. 7-1/8"D. x 3-1/8"H.
Collection of Edmund Bourke, MD., Yonkers, NY. Collection # CH98.
Est. $300-$500 Closing: Wednesday, March 1st 3:26 P.M.

586. Han Dynasty Bronze Belt Hook
China. Ca. 206 B.C. - 220 A.D. 8-1/4"L.
Private Brooklyn collection.
Acquired 1980's from Zula Mellup collection, Nyack, NY.
Est. $1,000-$1,500 Closing: Wednesday, March 1st 3:28 P.M.

587. Han Dynasty Pottery Duck
China. Ca. 206 B.C. - 220 A.D.
9-1/4"L. x 6"H.
Raymond Franklin 1920's.
Ex. William Franklin, Army Core of Engineers, collected 1900 - 1910.
By descent to nephew, in 1981.
Est. $1,000-$1,500 Closing: Wednesday, March 1st 3:30 P.M.

588. Gilt Bronze Lingam Cap
India. Ca. 9th to 12th century A.D. 1-1/2"H.
Ex. Michael Worner, 9/12/00.
Est. $600-$900
Closing: Wednesday, March 1st 3:32 P.M.

589. Neolithic Cup, 2-Handled Jar, Pedestal Chalice & Two Birds (5)
China. Ca. 3rd to 1st millennium B.C. 2-3/8" to 6-1/8"H.
Collection of Edmund Bourke, MD., Yonkers, NY. Ex. Fernando Flores (Neolithic cup & pedestal bowl). ex. Euro-Pacific Trading Company, Venezia, Italy, 3/29/2004 (jar).ex. Nicholas Pitcher, London (birds).
Est. $800-$1,200 Closing: Wednesday, March 1st 3:34 P.M.

590. Chinese Sung-Yuan Partially Glazed Bottle
China. Ca. 9th century A.D. 6-1/8"H. x 5-1/8"W.
Ex. Donald Farm, Ex. Warren Cox Gallery, NYC., 1950's - 1960's.
Est. $1,500-$1,800 Closing: Wednesday, March 1st 3:36 P.M.

591. Ming Bedded Couple
China. Ming Dynasty, ca. 1368 - 1644 A.D. 8"L. x 4-3/4"W.
NYC collection. Ex. Liren Wei collection.
Est. $800-$1,200 Closing: Wednesday, March 1st 3:38 P.M.

592. Ming Elephant & Rider
China. Ming Dynasty, 1368 - 1644 AD. 11-1/4"H. x 10-1/4"L.
NYC collection. Ex. Liren Wei collection.
Est. $1,200-$1,500 Closing: Wednesday, March 1st 3:40 P.M.

593. Chinese Four Part Artist's Vase
China. Ca. 19th century. 9-3/4"H.
Collection of Edmund Bourke, MD., Yonkers, NY. Collection # CH93.
Est. $600-$900 Closing: Wednesday, March 1st 3:42 P.M.

594. Chinese Porcelain Figures (2)
China. Ca. late 19th to early 20th century.
10-1/8"H. & 8-1/4"H.
Collection of Edmund Bourke, MD., Yonkers, NY. Collection #'s CH82 & CH83.
Est. $800-$1,200 Closing: Wednesday, March 1st 3:44 P.M.

595. Indian Sandstone Niche Stele
India. Ca. 12th -14th century. 28"H., 11-1/4"W.
Ex. Gerald Nordland collection, Chicago,
acquired from Rolin Gallery, NY, about 1975.
Est. $6,000-$9,000 Closing: Wednesday, March 1st 3:46 P.M.

596. Chinese Cast Iron Buddha
China. Ca. 19th century. 23-1/2"H.
Private Arizona collection. Ex. John Stoddart collection, NYC.
Ex. Arte Primitivo auction #84, 2016, lot #437.
Est. $4,000-$6,000 Closing: Wednesday, March 1st 3:48 P.M.

597. Bronze Virabadhra
India. Ca. 19th century
or earlier.
6"H. x 4-1/2"w.
Private NYC collection.
Ex. Kojo Volta, NY. Ex.
Bayard Rustin, NYC.
Est. $700-$1,000
Closing: Wednesday,
March 1st 3:50 P.M.

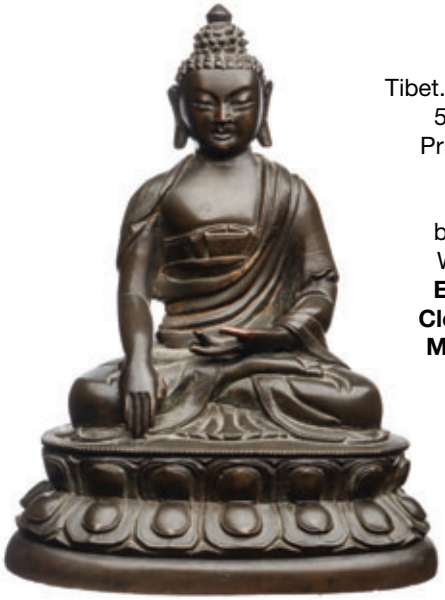

598. Tibetan Bronze Buddha
Tibet. Ca. 18th century A.D.
5-1/2"H. x 4-1/8"W.
Private NJ. collection.
Ex. Donald Farm
collection, NJ.,
by inheritance from
Warren Cox, 1987.
Est. $3,000-$5,000
Closing: Wednesday,
March 1st 3:52 P.M.

599. Gandharan Stucco Head
Central Asia.
Ca. 2nd to 4th century A.D. 7"H. x 4-1/4"W.
Private Southwestern collection. Ex. private NYC collection, acquired from Bonham's, 1990's. Ex. Arte Primitivo, auction 90, lot 487.
Est. $1,200-$1,800
Closing: Wednesday, March 1st 3:54 P.M.

600. Indian Large Vishnu & Paravarti Stone Stele
India / Pakistan border region. Ca. 300 A.D. 26"H. x 17"W.
Collection of Edmund Bourke, MD., Yonkers, NY., acquired from Ye Olde Curiositie Shoppe, South Orange, NJ., 4/8/05.
Early 1950's sign card inked: "Japanese collection".
Est. $8,000-$12,000 Closing: Wednesday, March 1st 3:56 P.M.

601. Majaphahit Pottery Piggy Bank
East Java, Indonesia. Ca. 1294 - 1478 A.D. 10-1/2"L. x 6-1/4"H.
Ex. Dr. Tatjana Former, acquired from Spink & Sons on September 7th 1998.
Est. $1,500-$2,500 Closing: Wednesday, March 1st 3:58 P.M.

602. Ainu Wooden Prayer Stick with Relic
Japan. Ca. 18th - 19th century. 14-5/8"H.
NJ. Collection. Ex. Dan Griffin, PA.
Est. $1,000-$1,500 Closing: Wednesday, March 1st 4:00 P.M.

603. Burmese Wood Partial Seated Buddha
Myanmar. Ca. 19th century A.D. 21"H. x 8-1/2"W.
Ex. Wilbur Norman Collection, Santa Fe.
Est. $1,000-$1,500 Closing: Wednesday, March 1st 4:02 P.M.

Lot: 52